

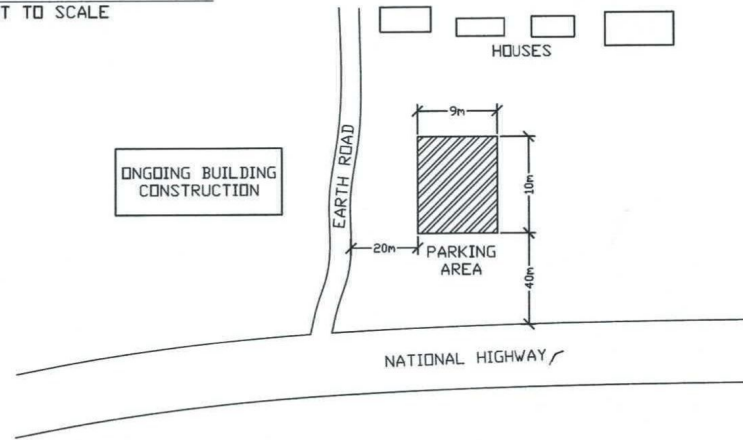

1 PERSPECTIVE
A-1 NOT TO SCALE



2 VICINITY MAP
A-1 NOT TO SCALE



3 SITE DEVELOPMENT PLAN
A-1 NOT TO SCALE

REPUBLIC OF THE PHILIPPINES
OFFICE OF THE BUILDING OFFICIALS

CITY/MUNICIPALITY

LAND AND ZONING

LINE AND GRADE

ELECTRICAL

PLUMBING

STRUCTURAL

ARCHITECTURAL

<p>PHILIPPINE FIBER INDUSTRY DEVELOPMENT AUTHORITY 3/F PCAF BLDG., DEPARTMENT OF AGRICULTURE ELLIPTICAL ROAD, DILIMAN, QUEZON CITY</p>	<p>PROJECT TITLE/LOCATION: WEAVING AND PROCESSING CENTER SINAI, SIBAGAT, AGUSAN DEL SUR</p>	<p>SHEET CONTENTS: AS SHOWN</p>	<p>DRAWN & DESIGNED BY: ENGR. CLAYTON MARQUILLA AGRICULTURAL AND FORESTRY ENGINEER</p>	<p>CHECKED BY: ENGR. PEPITO M. SORIANO III ENGINEER III</p>	<p>RECOMMENDING APPROVAL: CONCEPTION B. JOCSON OIC, FIBER UTILIZATION AND TECHNOLOGY DIVISION</p>	<p>APPROVED BY: ATTY. GENOVEVA VELCARIA GUEVARRA, CESE ASSISTANT SECRETARY AND CONCURRENT OIC, EXECUTIVE DIRECTOR III</p>	<p>SHEET NO. A-01 1 24</p>
		<p>DATE:</p>	<p>PRC: 007711 PTR: TIN:</p>	<p>PRC: 008584 PTR: TIN:</p>	<p>VALIDITY DATE: 07/13/2025</p>	<p>VALIDITY DATE: 08/28/2025</p>	<p>REV. NO. REV. DATE:</p>

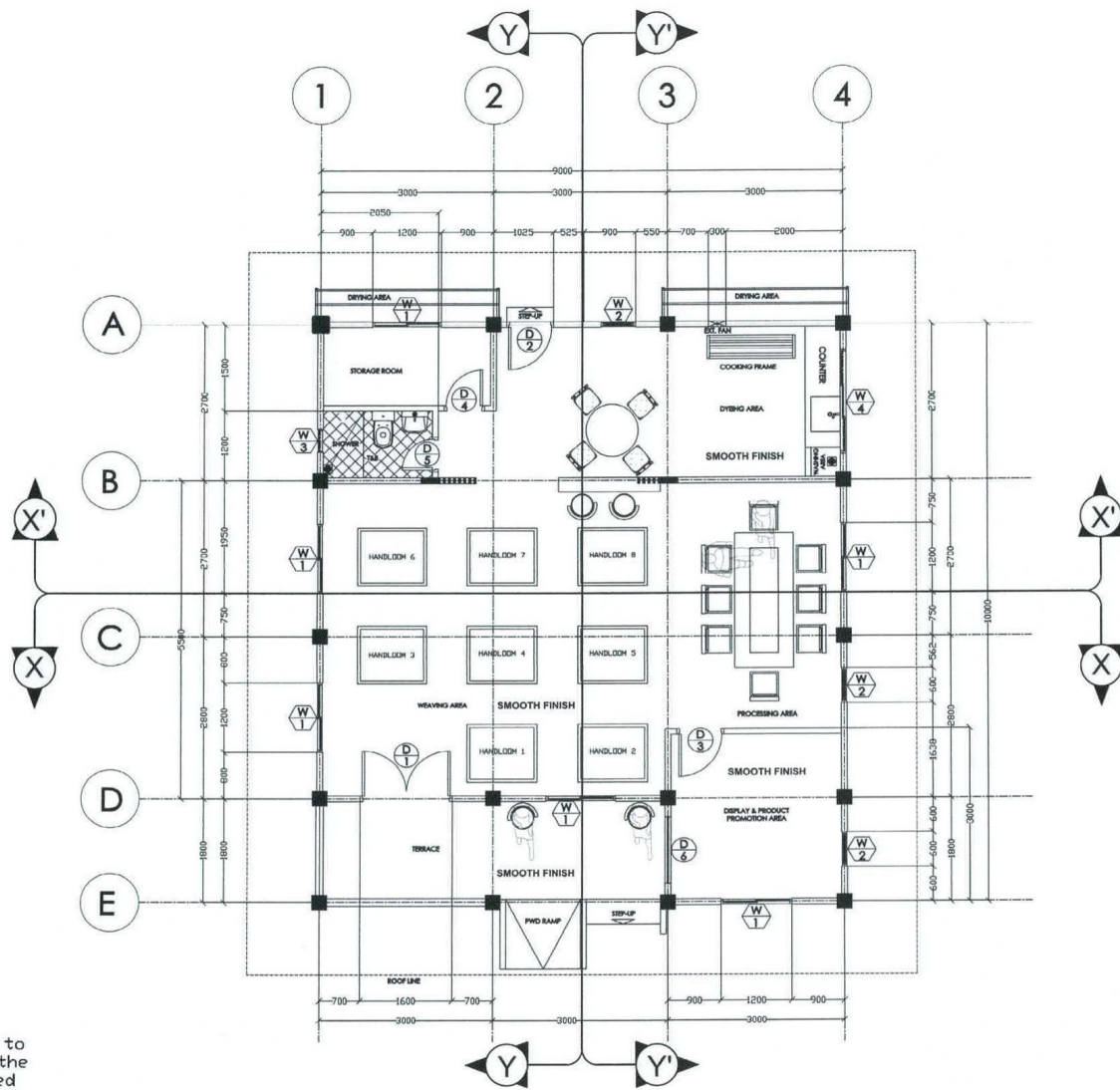

1
A-02 **FLOOR PLAN**
SCALE 1:90 MM

- NOTES:**
1. All dimension is in millimeter, or unless otherwise specified;
 2. It shall be the contractor's responsibility to provide adequate shoring and bracing of the structure for all loads that may be imposed during construction;
 3. Contractor shall verify all dimensions before all works is to begin;
 4. Subject to actual verification.

<p><small>OWNER:</small></p> <p>PHILIPPINE FIBER INDUSTRY DEVELOPMENT AUTHORITY 3/F PCAF BLDG. DEPARTMENT OF AGRICULTURE ELLIPTICAL ROAD, DILIMAN, QUEZON CITY</p>	<p><small>PROJECT TITLE/LOCATION:</small></p> <p style="text-align: center;">WEAVING AND PROCESSING CENTER SINAI, SIBAGAT, AGUSAN DEL SUR</p>	<p><small>SHEET CONTENTS:</small></p> <p style="text-align: center;">AS SHOWN</p>	<p><small>DRAWN & DESIGNED BY:</small></p> <p style="text-align: center;">ENGR. CLARA M. BARQUILLA AGRICULTURAL AND FISHERIES ENGINEER</p> <p><small>DATE:</small></p> <p>PRC: 007711 PTR: TIN:</p> <p><small>REV. NO.:</small> <small>REV. DATE:</small></p> <p>VALIDITY DATE: 07/13/2025</p>	<p><small>CHECKED BY:</small></p> <p style="text-align: center;">ENGR. PEPITO M. SORIANO III ENGINEER III</p> <p><small>DATE:</small></p> <p>PRC: 008554 PTR: TIN:</p> <p>VALIDITY DATE: 08/28/2025</p>	<p><small>RECOMMENDING APPROVAL:</small></p> <p style="text-align: center;">CONCEPCION D. JOCSON OIC, FIBER UTILIZATION AND TECHNOLOGY DIVISION</p>	<p><small>APPROVED BY:</small></p> <p style="text-align: center;">ATTY. GENEVIEVE B. VELICANA-GUEVARRA, CESE ASSISTANT SECRETARY AND CONCURRENT OIC, EXECUTIVE DIRECTOR III</p>	<p><small>SHEET NO.:</small></p> <p style="text-align: center;">A-02 2 24</p>
---	--	---	---	---	---	---	---

file:

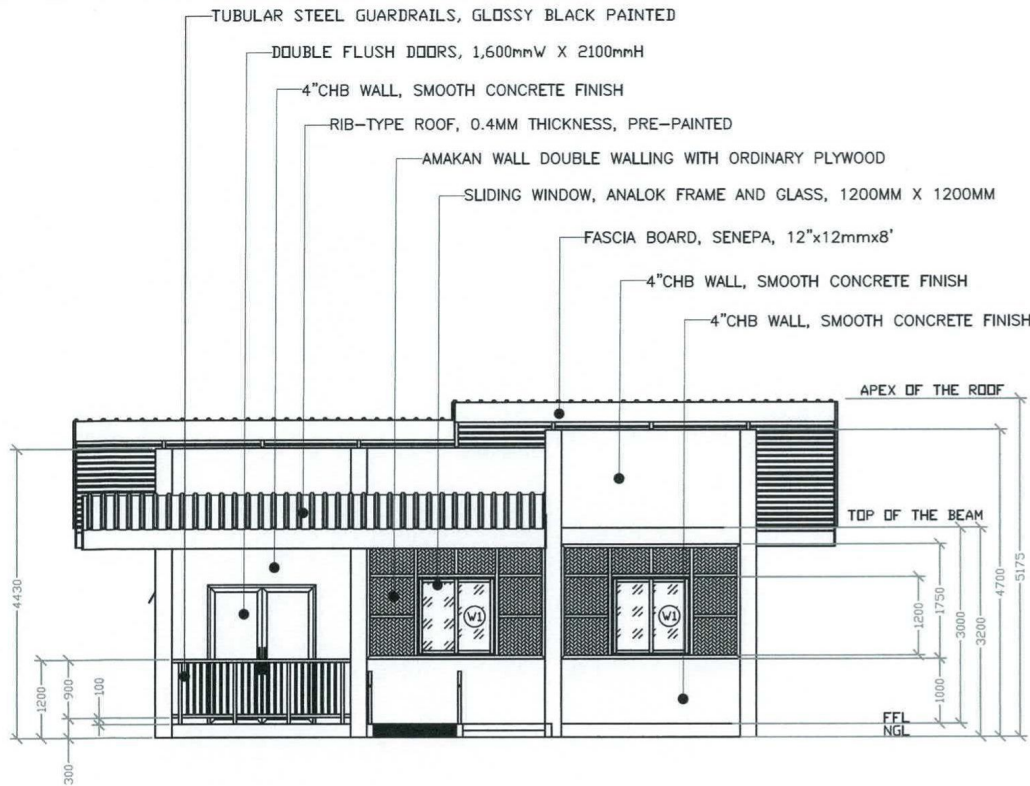

1 FRONT ELEVATION
A-03 SCALE 1:80 MM

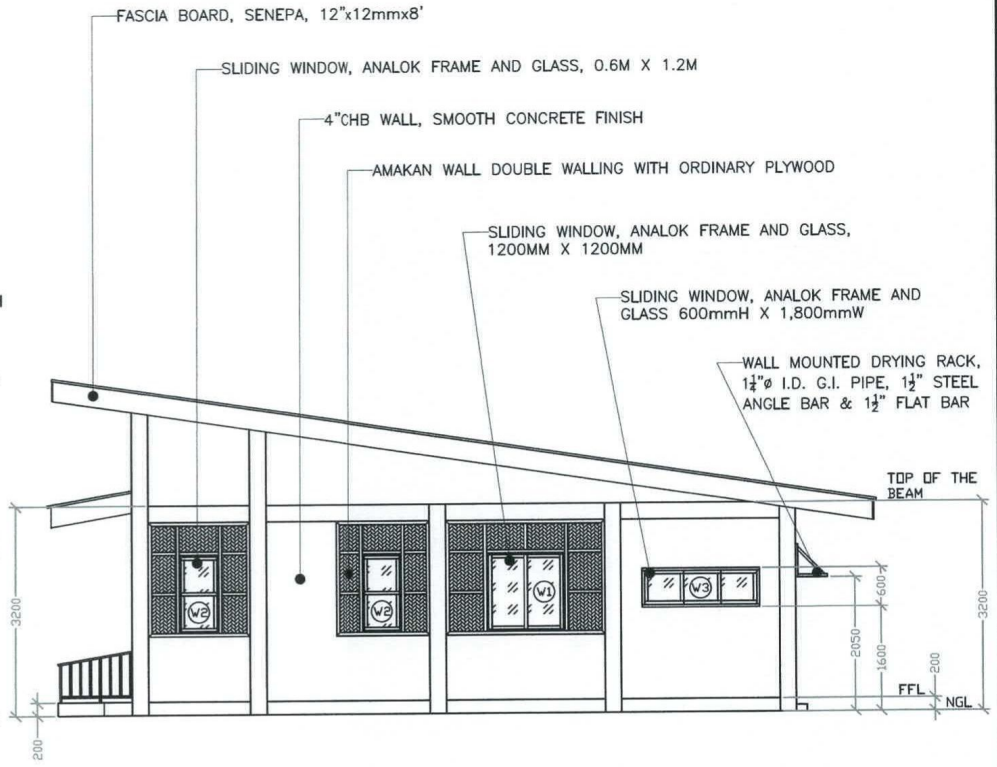

2 RIGHT SIDE ELEVATION
A-03 SCALE 1:80 MM

PAINTING WORKS:

1. CONCRETE WALL EXTERNAL: 1 COAT PRIMER & 2 COATS FINISH (TULLE-WHITE);
2. CONCRETE WALL INTERNAL: 1 COAT PRIMER & 2 COATS FINISH (BSC-44 DUSTY BEIGE);
3. AMAKAN/SAWALI (SPLIT-BAMBOO MATS): SANDING SEALER & VARNISH (CLEAR GLOSS LACQUER B-1250);
4. DOOR AND JAMB: 1 COAT PRIMER & 2 COATS FINISH (WOOD STAIN MAPLE BROWN, SANDING SEALER & CLEAR GLOSS LACQUER B-1250);
5. ALL COLORS MUST BE VERIFY FIRST TO THE OWNER;
6. APPLY CONCRETE NEUTRALIZER TO CONCRETE WALL BEFORE PAINTING WORKS BEGIN.

- NOTES:**
1. All dimension is in millimeter, or unless otherwise specified;
 2. It shall be the contractor's responsibility to provide adequate shoring and bracing of the structure for all loads that may be imposed during construction;
 3. Contractor shall verify all dimensions before all works is to begin;
 4. Subject to actual verification.

<p>PHILIPPINE FIBER INDUSTRY DEVELOPMENT AUTHORITY 3/F PCAF BLDG. DEPARTMENT OF AGRICULTURE ELLIPTICAL ROAD, DULAMAN, QUEZON CITY</p>	<p>PROJECT TITLE/LOCATION: WEAVING AND PROCESSING CENTER SINAI, SIBAGAT, AGUSAN DEL SUR</p>	SHEET CONTENTS: AS SHOWN	<p>DRAWN & DESIGNED BY: <i>[Signature]</i> ENGR. OLIVER BARQUILLA AGRICULTURAL AND FORESTRY SYSTEMS ENGINEER</p>	<p>CHECKED BY: <i>[Signature]</i> ENGR. PEPILO M. SOBONC II ENGINEER</p>	<p>RECOMMENDING APPROVAL: <i>[Signature]</i> CONCEPCION JOCSON OIC, FIBER UTILIZATION AND TECHNOLOGY DIVISION</p>	<p>APPROVED BY: <i>[Signature]</i> ATTY. GENIVIE E.E. VELICHA SUEVARRA, CESE ASSISTANT SECRETARY AND CONCURRENT OIC, EXECUTIVE DIRECTOR III</p>	SHEET NO. A-03 3 24
		<p>DATE: REV. NO.: REV. DATE:</p>	<p>PRC: 007711 PTR: TIN: VALIDITY DATE: 07/13/2025</p>	<p>PRC: 008584 PTR: TIN: VALIDITY DATE: 09/29/2025</p>			

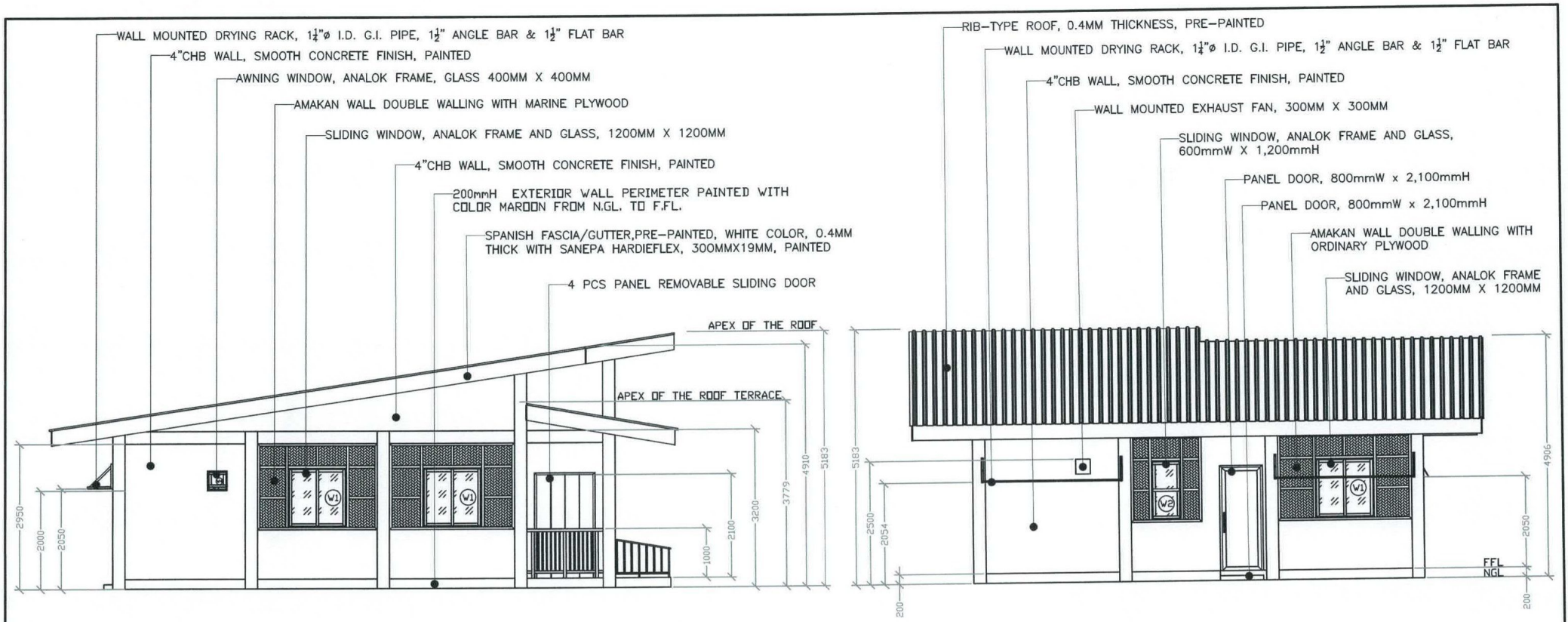

1 LEFT SIDE ELEVATION
A-04 SCALE 1:80 MM

2 REAR ELEVATION
A-04 SCALE 1:80 MM

NOTES:

- All dimension is in millimeter, or unless otherwise specified;
- It shall be the contractor's responsibility to provide adequate shoring and bracing of the structure for all loads that may be imposed during construction;
- Contractor shall verify all dimensions before all works is to begin;
- Subject to actual verification.

PAINTING WORKS:

- CONCRETE WALL EXTERNAL: 1 COAT PRIMER & 2 COATS FINISH (TULLE-WHITE);
- CONCRETE WALL INTERNAL & MARINE PLYWOOD DOUBLE WALLING: 1 COAT PRIMER & 2 COATS FINISH (BSC-44 DUSTY BEIGE) & MUST REFLECT AS A SOLID CONCRETE WALL AFTER PAINTED;
- AMAKAN/SAWALI (SPLIT-BAMBOO MATS): SANDING SEALER & VARNISH (CLEAR GLOSS LACQUER B-1250);
- CEILINGS: 1 COAT PRIMER & 2 COATS FINISH (LATEX WHITE);
- DOOR AND JAMB: 1 COAT PRIMER & 2 COATS FINISH (WOOD STAIN MAPLE BROWN, SANDING SEALER & CLEAR GLOSS LACQUER B-1250);
- ALL COLORS MUST BE VERIFY FIRST TO THE OWNER;
- APPLY CONCRETE NEUTRALIZER TO CONCRETE WALL BEFORE PAINTING WORKS BEGIN.

OWNER: PHILIPPINE FIBER INDUSTRY DEVELOPMENT AUTHORITY 3/F PCAF BLDG., DEPARTMENT OF AGRICULTURE ELLIPTICAL ROAD, DILIMAN, QUEZON CITY	PROJECT TITLE/LOCATION: WEAVING AND PROCESSING CENTER SINAI, SIBAGAT, AGUSAN DEL SUR	SHEET CONTENTS: AS SHOWN	DRAWN & DESIGNED BY: ENGR. CLAYTON MARQUILLA AGRICULTURAL ARCHITECTURE SYSTEMS ENGINEER	CHECKED BY: ENGR. PEPITO M. SORIANO III ENGINEER	RECOMMENDING APPROVAL: CONCEPTION D. JOCCSON OIC, FIBER UTILIZATION AND TECHNOLOGY DIVISION	APPROVED BY: ATTY. GENEVIEVE E. VELICARIA-GUEVARRA, CESE ASSISTANT SECRETARY AND CONCURRENT OIC, EXECUTIVE DIRECTOR III	SHEET NO. A-04 4/24
		DATE: REV. NO.: REV. DATE:	PRC: 007111 PTR: TIN: VALIDITY DATE: 07/13/2025	PRC: 008584 PTR: TIN: VALIDITY DATE: 08/28/2025			

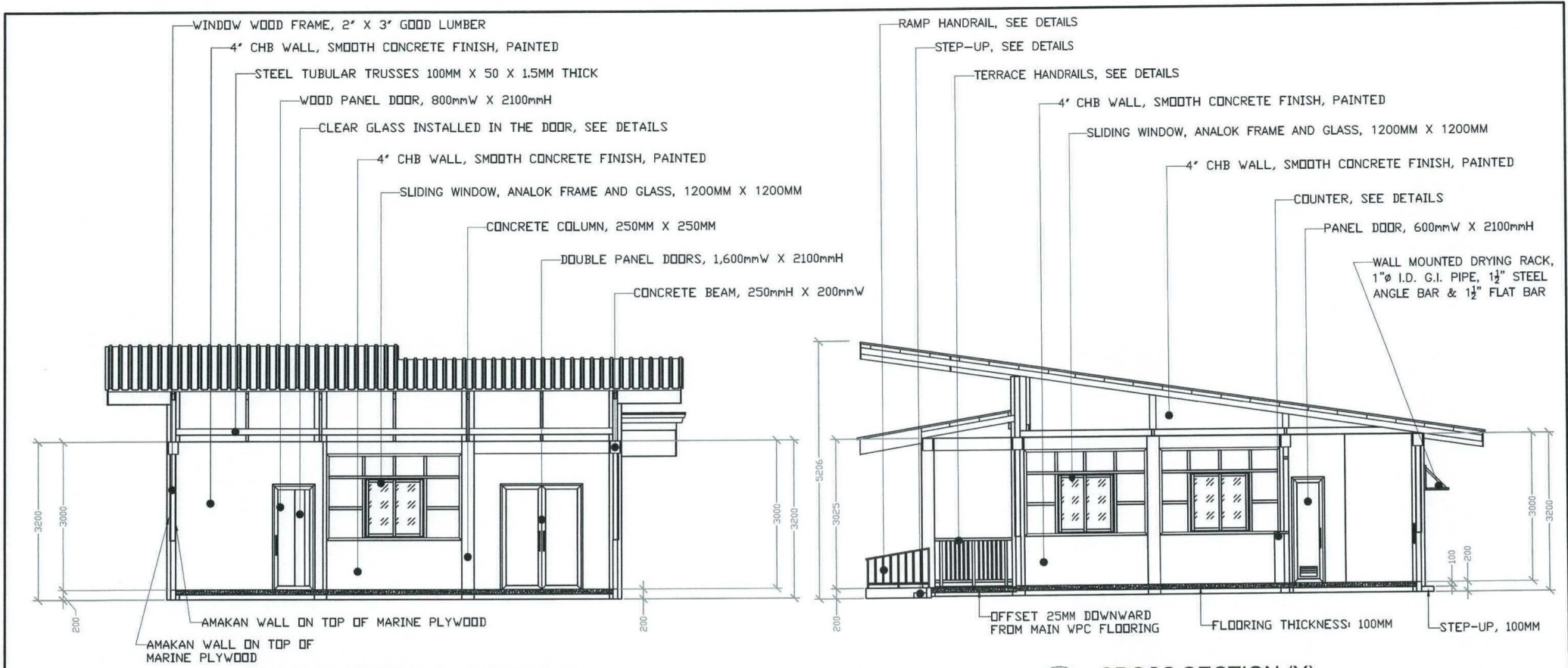

1 LONGITUDINAL SECTION (X)
 A-05 SCALE 1:80 MM

2 CROSS SECTION (Y)
 A-05 SCALE 1:80 MM

- PAINTING WORKS:**
1. CONCRETE WALL EXTERNAL: 1 COAT PRIMER & 2 COATS FINISH (TULLE-WHITE);
 2. CONCRETE WALL INTERNAL & MARINE PLYWOOD DOUBLE WALLING: 1 COAT PRIMER & 2 COATS FINISH (BSC-44 DUSTY BEIGE) & MUST REFLECT AS A SOLID CONCRETE WALL AFTER PAINTED;
 3. AMAKAN/SAWALI (SPLIT-BAMBOO MATS): SANDING SEALER & VARNISH (CLEAR GLOSS LACQUER B-1250);
 4. CEILINGS: 1 COAT PRIMER & 2 COATS FINISH (LATEX WHITE);
 5. DOOR AND JAMB: 1 COAT PRIMER & 2 COATS FINISH (WOOD STAIN MAPLE BROWN, SANDING SEALER & CLEAR GLOSS LACQUER B-1250);
 6. ALL COLORS MUST BE VERIFY FIRST TO THE OWNER;
 7. APPLY CONCRETE NEUTRALIZER TO CONCRETE WALL BEFORE PAINTING WORKS BEGIN.

- NOTES:**
1. All dimension is in millimeter, or unless otherwise specified;
 2. It shall be the contractor's responsibility to provide adequate shoring and bracing of the structure for all loads that may be imposed during construction;
 3. Contractor shall verify all dimensions before all works is to begin;
 4. Subject to actual verification.

PHILIPPINE FIBER INDUSTRY DEVELOPMENT AUTHORITY 3/F PCAF BLDG., DEPARTMENT OF AGRICULTURE, ELLIPTICAL ROAD, DILIMAN, QUEZON CITY	PROJECT TITLE/LOCATION: WEAVING AND PROCESSING CENTER SINAI, SIBAGAT, AGUSAN DEL SUR	SHEET CONTENTS: AS SHOWN	DRAWN & DESIGNED BY: ENGR. CLAYTON PARQUILLA AGRICULTURAL AND MECHANICAL SYSTEMS ENGINEER PRC: 007711 PTR: TIN: VALIDITY DATE: 07/13/2025	CHECKED BY: ENGR. PEPILO M. SORIANO ENGINEER II PRC: 006584 PTR: TIN: VALIDITY DATE: 08/28/2025	RECOMMENDING APPROVAL: CONCEPTION D. JOCCSON OIC, FIBER UTILIZATION AND TECHNOLOGY DIVISION	APPROVED BY: ATTY. GENEVIVE E. VALICARIA-GUEVARRA, CESE ASSISTANT SECRETARY AND CONCURRENT OIC, EXECUTIVE DIRECTOR III	SHEET NO. A-05 5 24
		DATE:	REV. NO.:	REV. DATE:			

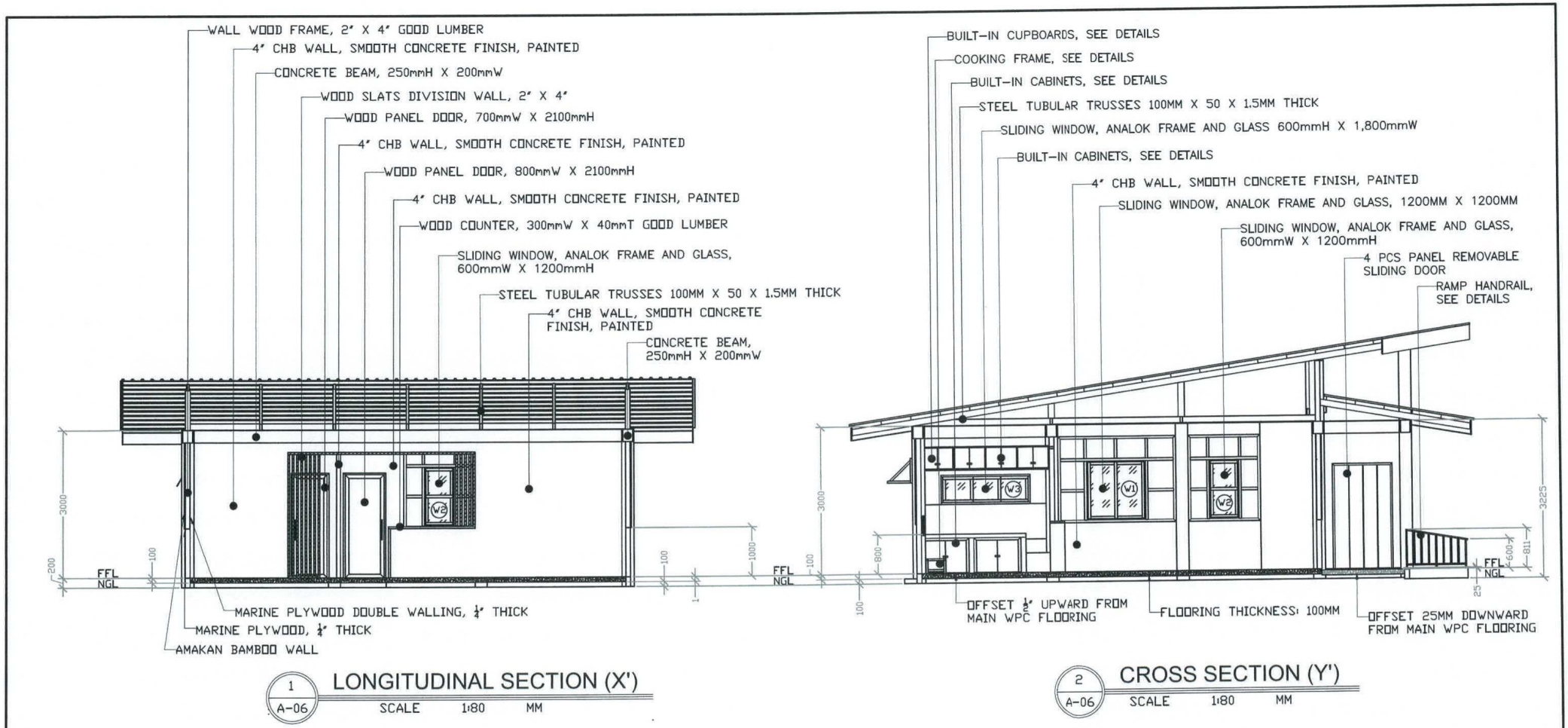

- PAINTING WORKS:**
1. CONCRETE WALL EXTERNAL: 1 COAT PRIMER & 2 COATS FINISH (TULLE-WHITE);
 2. CONCRETE WALL INTERNAL & MARINE PLYWOOD DOUBLE WALLING: 1 COAT PRIMER & 2 COATS FINISH (BSC-44 DUSTY BEIGE) & MUST REFLECT AS A SOLID CONCRETE WALL AFTER PAINTED;
 3. AMAKAN/SAWALI (SPLIT-BAMBOO MATS): SANDING SEALER & VARNISH (CLEAR GLOSS LACQUER B-1250);
 4. CEILINGS: 1 COAT PRIMER & 2 COATS FINISH (LATEX WHITE);
 5. DOOR AND JAMB: 1 COAT PRIMER & 2 COATS FINISH (WOOD STAIN MAPLE BROWN, SANDING SEALER & CLEAR GLOSS LACQUER B-1250);
 6. ALL COLORS MUST BE VERIFY FIRST TO THE OWNER;
 7. APPLY CONCRETE NEUTRALIZER TO CONCRETE WALL BEFORE PAINTING WORKS BEGIN.

- NOTES:**
1. All dimension is in millimeter, or unless otherwise specified;
 2. It shall be the contractor's responsibility to provide adequate shoring and bracing of the structure for all loads that may be imposed during construction;
 3. Contractor shall verify all dimensions before all works is to begin;
 4. Subject to actual verification.

OWNER: PHILIPPINE FIBER INDUSTRY DEVELOPMENT AUTHORITY 3/F PCAF BLDG., DEPARTMENT OF AGRICULTURE ELLIPTICAL ROAD, DILIMAN, QUEZON CITY	PROJECT TITLE/LOCATION: WEAVING AND PROCESSING CENTER SINAI, SIBAGAT, AGUSAN DEL SUR	SHEET CONTENTS: AS SHOWN	DRAWN & DESIGNED BY: ENGR. CARLOS MARQUILLA AGRICULTURAL AND FISHERIES SYSTEMS ENGINEER PRC: 007711 PTR: TIN: VALIDITY DATE: 07/13/2025	CHECKED BY: ENGR. PEPTO M. SORIANO III ENGINEER PTR: 008584 TIN: VALIDITY DATE: 09/29/2025	RECOMMENDING APPROVAL: CONCEPCION D. JOCSON OIC, FIBER UTILIZATION AND TECHNOLOGY DIVISION	APPROVED BY: ATTY. GENEVIVE E. VELARAO-GUEVARRA, CESE ASSISTANT SECRETARY CONCURRENT OIC, EXECUTIVE DIRECTOR III	SHEET NO. A-06 6 24
		DATE: REV. NO.: REV. DATE:					

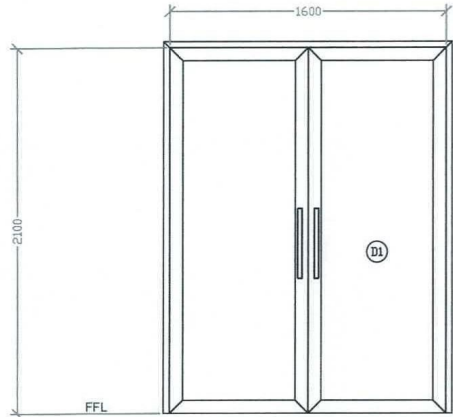

1 SET DOUBLE FLUSH DOOR IN 2"X5" TANGUILE / MAHOGANY DOOR JAMB; USE 4 PCS 4" HEAVY DUTY HINGES; & HEAVY DUTY DOOR LOCK

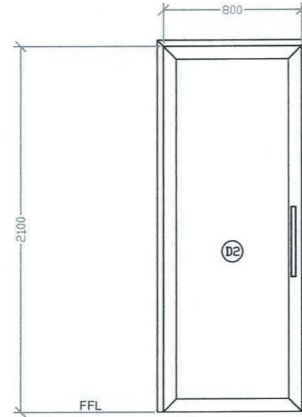

1 SET FLUSH DOOR IN 2"X5" TANGUILE / MAHOGANY DOOR JAMB; USE 4 PCS 4" HEAVY DUTY HINGES; & HEAVY DUTY DOOR KNOB

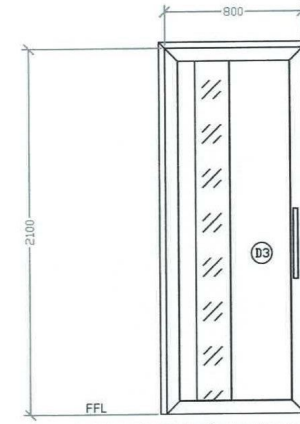

1 SET FLUSH DOOR, DOUBLE WALL WITH $\frac{1}{2}$ " THK. PLYWOOD & WITH INSTALLED CLEAR GLASS IN 2"X5" TANGUILE / MAHOGANY DOOR JAMB; USE 4 PCS 4" HEAVY DUTY HINGES; & HEAVY DUTY DOOR KNOB

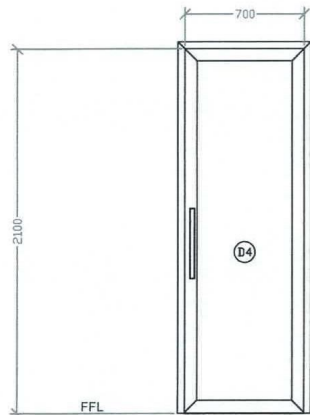

1 SET FLUSH DOOR IN 2"X5" TANGUILE / MAHOGANY DOOR JAMB; USE 4 PCS 4" HEAVY DUTY HINGES; & HEAVY DUTY DOOR KNOB

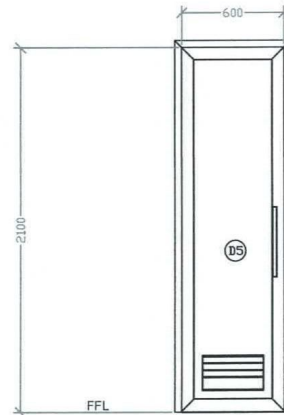

1 SET PVC DOOR

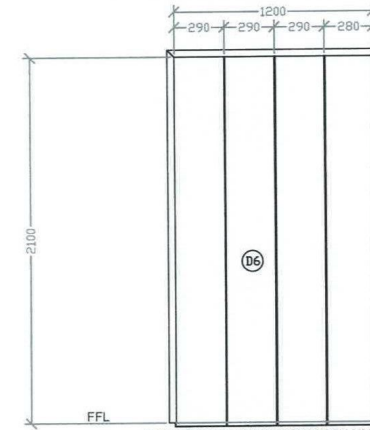

4-5 PCS 12MM THICK S4S GOOD LUMBER REMOVABLE SLIDING DOOR IN 2"X5" TANGUILE / MAHOGANY DOOR JAMB

IMPORTANT REMINDER!!!
ONLY HEAVY DUTY AND HIGH QUALITY DOOR HANDLE OR KNOB AND HINGES SHALL BE USED AND INSTALLED

NOTES:

1. All dimension is in millimeter, or unless otherwise specified;
2. It shall be the contractor's responsibility to provide adequate shoring and bracing of the structure for all loads that may be imposed during construction;
3. Contractor shall verify all dimensions before all works is to begin;
4. Subject to actual verification.

1 SCHEDULE OF DOORS
A-07 SCALE 1:30 MM

<p>PHILIPPINE FIBER INDUSTRY DEVELOPMENT AUTHORITY 3/F PCAF BLDG. DEPARTMENT OF AGRICULTURE ELLIPTICAL ROAD, DILIMAN, QUEZON CITY</p>	<p>PROJECT TITLE/LOCATION: WEAVING AND PROCESSING CENTER SINAI, SIBAGAT, AGUSAN DEL SUR</p>	<p>SHEET CONTENTS: AS SHOWN</p>	<p>DRAWN & DESIGNED BY: ENGR. GLENN M. ARGUILLA AGRICULTURAL AND FISHERIES SYSTEMS ENGINEER</p>	<p>CHECKED BY: ENGR. PEPIYO M. SORIANO II ENGINEER</p>	<p>RECOMMENDING APPROVAL: CONCEPTION D. JOCSON OIC, FIBER UTILIZATION AND TECHNOLOGY DIVISION</p>	<p>APPROVED BY: ATTY. GENEVIEVE E. VELICARIA-GUEVARRA, CESE CONSTANT SECRETARY AND CONCURRENT OIC, EXECUTIVE DIRECTOR III</p>	<p>SHEET NO.: A-07 7 24</p>	
		<p>DATE:</p>	<p>PRC: 007711</p>	<p>PRC: 008584</p>	<p>PRC: 008584</p>	<p>PRC: 008584</p>	<p>PRC: 008584</p>	
<p>REV. NO.:</p>	<p>REV. DATE:</p>	<p>TIN:</p>	<p>TIN:</p>	<p>TIN:</p>	<p>TIN:</p>	<p>TIN:</p>	<p>VALIDITY DATE: 07/13/2025</p>	<p>VALIDITY DATE: 09/29/2025</p>

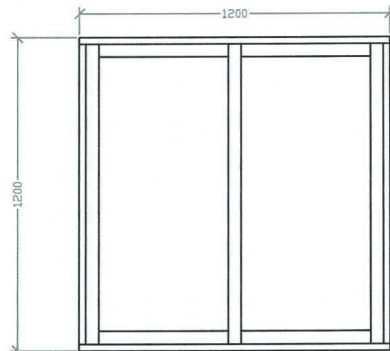

W-1
SLIDING WINDOW IN ANALOK FRAME
REFLECTIVE GLASS, 6MM THICKNESS
6-SETS

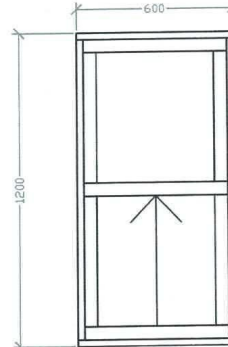

W-2
SLIDING WINDOW IN ANALOK FRAME
REFLECTIVE GLASS, 6MM THICKNESS
3-SETS

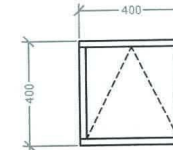

W-3
AWNING TYPE WINDOW IN
ANALOK FRAME REFLECTIVE
GLASS, 6MM THICKNESS
1-SET

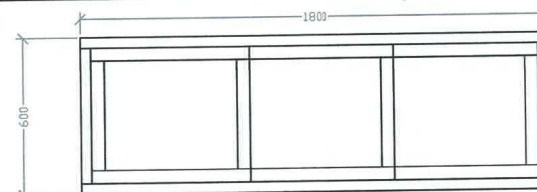

W-4
SLIDING WINDOW IN ANALOK FRAME REFLECTIVE
GLASS, 6MM THICKNESS
1-SET

1
A-08 **SCHEDULE OF WINDOWS**
SCALE 1:20 MM

NOTES:

1. All dimension is in millimeter, or unless otherwise specified;
2. It shall be the contractor's responsibility to provide adequate shoring and bracing of the structure for all loads that may be imposed during construction;
3. Contractor shall verify all dimensions before all works is to begin;
4. Subject to actual verification.

 PHILIPPINE FIBER INDUSTRY DEVELOPMENT AUTHORITY 3/F PCAF BLDG. DEPARTMENT OF AGRICULTURE ELLIPTICAL ROAD, DILIMAN, QUEZON CITY	PROJECT TITLE/LOCATION: WEAVING AND PROCESSING CENTER SINAI, SIBAGAT, AGUSAN DEL SUR	SHEET CONTENTS: AS SHOWN	DRAWN & DESIGNED BY: ENGR. CLARA MARQUILLA AGRICULTURAL ENGINEERING SYSTEMS ENGINEER	CHECKED BY: ENGR. PEPITO M. SORIANO III ENGINEER II	RECOMMENDING APPROVAL: CONCEPTION D. JOCSON OIC, FIBER UTILIZATION AND TECHNOLOGY DIVISION	APPROVED BY: ATTY. GENEVIEVE E. VELICARIA-GUEVARRA, CESE ASSISTANT SECRETARY AND CONCURRENT OIC, EXECUTIVE DIRECTOR III	SHEET NO. A-08 8 24
			DATE: PRC: 007711 PTR: TIN:	PRC: 006584 PTR: TIN:	VALIDITY DATE: 07/13/2025	VALIDITY DATE: 09/29/2025	

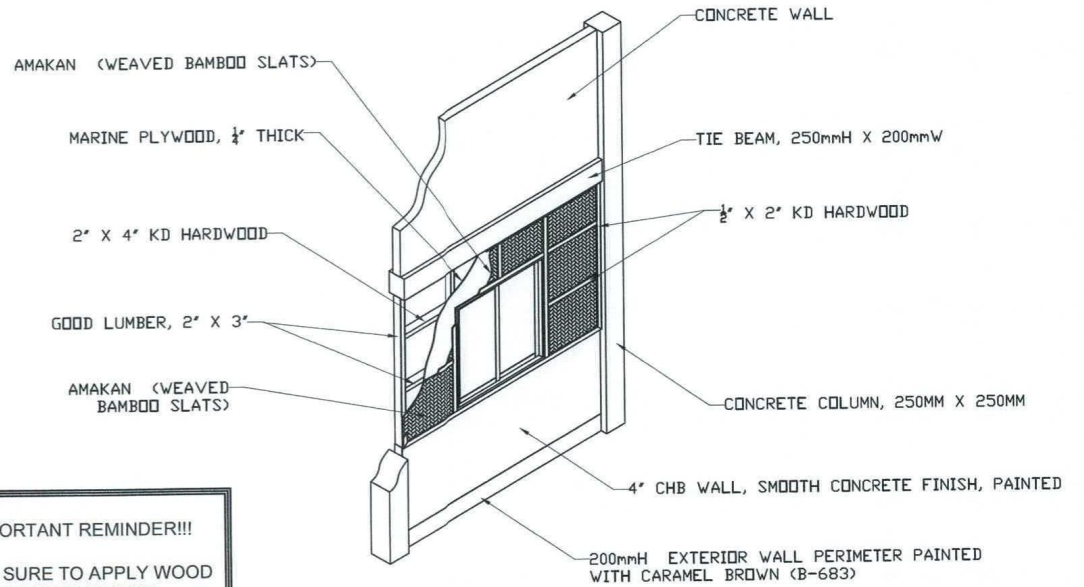
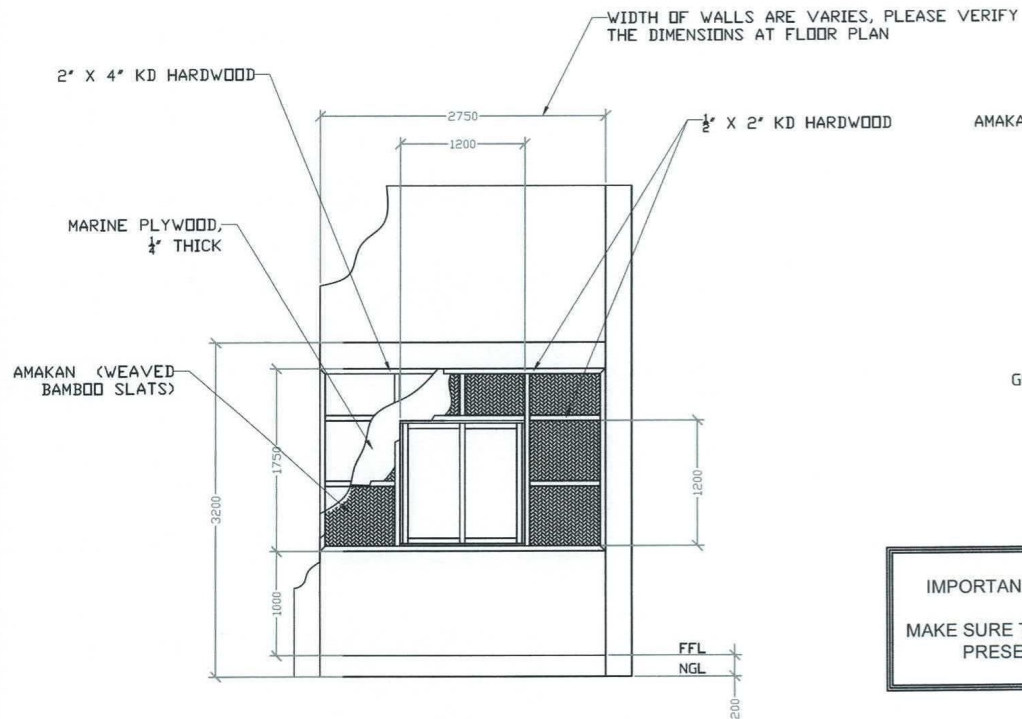

IMPORTANT REMINDER!!!
 MAKE SURE TO APPLY WOOD PRESERVATIVES

1
EXTERIOR WALL DETAILS
 SCALE 1:30 MM

- NOTES:**
1. All dimension is in millimeter, or unless otherwise specified;
 2. It shall be the contractor's responsibility to provide adequate shoring and bracing of the structure for all loads that may be imposed during construction;
 3. Contractor shall verify all dimensions before all works is to begin;
 4. Subject to actual verification.



SAMPLE AMAKAN PATTERN & INSTALLATION

OWNER: PHILIPPINE FIBER INDUSTRY DEVELOPMENT AUTHORITY <small>3RD PCAF BLDG., DEPARTMENT OF AGRICULTURE ELLIPTICAL ROAD, DILIMAN, QUEZON CITY</small>	PROJECT TITLE/LOCATION: WEAVING AND PROCESSING CENTER SINAI, SIBAGAT, AGUSAN DEL SUR	SHEET CONTENTS: AS SHOWN DATE: _____ REV. NO.: _____ REV. DATE: _____	DRAWN & DESIGNED BY: <small>ENGR. CLARA M. ARQUILLA AGRICULTURAL AND ECOSYSTEMS ENGINEER</small> PRC: 007711 PTR: _____ TIN: _____ VALIDITY DATE: 07/13/2025	CHECKED BY: <small>ENGR. PERITO M. SORIANO III ENGINEER</small> PRC: 008584 PTR: _____ TIN: _____ VALIDITY DATE: 09/29/2025	RECOMMENDING APPROVAL: <small>CONCEPCION D. JOCSON OIC, FIBER UTILIZATION AND TECHNOLOGY DIVISION</small>	APPROVED BY: <small>GENY E. VELICARIA-GUEVARRA, CESE ASSISTANT SECRETARY AND CONCURRENT OIC, EXECUTIVE DIRECTOR III</small>	SHEET NO. A-09 9 24
--	---	--	--	---	---	--	-----------------------------

NOTES:

Provide 2"x2" KD good lumber wood brackets inside the upper portion of the cupboards.

COUNTER W/ TILES & COUNTERTOP EDGE

Size of Tiles:
Countertop: 30cm x 30cm
Unglazed Ceramic Tiles

CUPBOARDS:

Plyboard: $\frac{3}{4}$ " thickness with lliston (edge bonder $\frac{1}{2}$ " x 1' x 10')

Frame size: 2' x 2' hardwood, s4s

100MM DEEP CONCRETE SINK W/ TILES & Ø2" KITCHEN SINK

Size of Tiles: 30cm x 30cm Unglazed Ceramic Tiles

WASH BASIN W/ CERAMIC TILES

Size of Tiles:
Floor: 30cm x 30cm Unglazed Ceramic Tiles
Wall: 30cm x 30cm Glazed Ceramic Tiles

INTERIOR WALL

FLOORING

ELEVATED FLOORING OF CABINETS

EXTERIOR WALL

4' CHB WALL PARTITION, SMOOTH CONCRETE FINISH

CABINETS:

Plyboard: $\frac{3}{4}$ " thickness with lliston (edge bonder $\frac{1}{2}$ " x 1' x 10')

Frame size: 2' x 3' hardwood, s4s

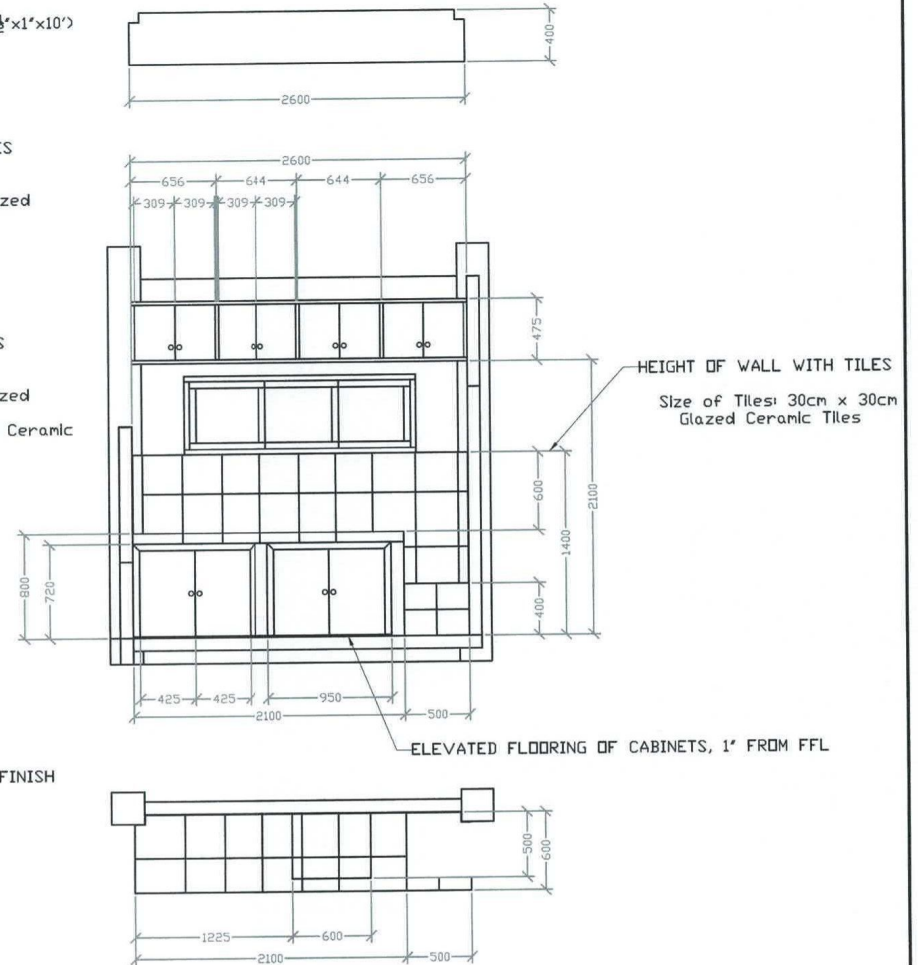

NOTES:

1. All dimension is in millimeter, or unless otherwise specified;
2. It shall be the contractor's responsibility to provide adequate shoring and bracing of the structure for all loads that may be imposed during construction;
3. Contractor shall verify all dimensions before all works is to begin;
4. Subject to actual verification.

DETAILS OF CABINETS, CUPBOARDS, COUNTER & WASH BASIN



SCALE 1:40 MM

<p>PHILIPPINE FIBER INDUSTRY DEVELOPMENT AUTHORITY 3/F PCAF BLDG. DEPARTMENT OF AGRICULTURE ELLIPTICAL ROAD, DILIMAN, QUEZON CITY</p>	<p>PROJECT TITLE/LOCATION: WEAVING AND PROCESSING CENTER SINAI, SIBAGAT, AGUSAN DEL SUR</p>	<p>SHEET CONTENTS: AS SHOWN</p>	<p>DRAWN & DESIGNED BY: <i>[Signature]</i> ENGR. CLAYTON BARQUILLA AGRICULTURAL AND FISHERIES SYSTEMS ENGINEER</p>	<p>CHECKED BY: <i>[Signature]</i> ENGR. PEPITO M. SOLIANO III ENGINEER II</p>	<p>RECOMMENDING APPROVAL: <i>[Signature]</i> CONCEPCION D. JOSON OIC, FIBER UTILIZATION AND TECHNOLOGY DIVISION</p>	<p>APPROVED BY: <i>[Signature]</i> ATTY. GENIEVIVE E. VELICARIA GUEVARRA, CESE ASSISTANT SECRETARY AND CONCURRENT OIC, EXECUTIVE DIRECTOR III</p>	<p>SHEET NO. A-10 10 24</p>
		<p>DATE: PTR: 007711</p>	<p>PRC: 008584 PTR: TIN: VALIDITY DATE: 07/13/2025</p>	<p>PRC: 008584 PTR: TIN: VALIDITY DATE: 08/29/2025</p>	<p>PRC: 008584 PTR: TIN: VALIDITY DATE: 08/29/2025</p>		

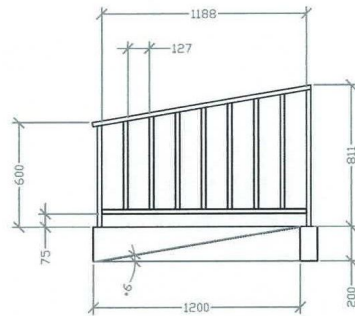

DETAILS OF RAMP
SCALE: 1:30

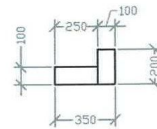

DETAILS OF STEP-UP
SCALE: 1:30

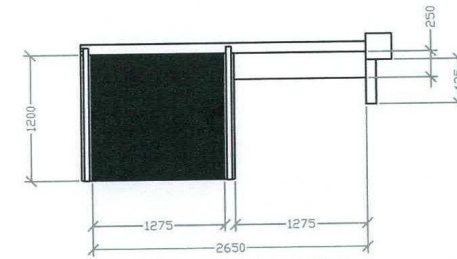

TOP VIEW OF RAMP & STEP-UP
SCALE: 1:50

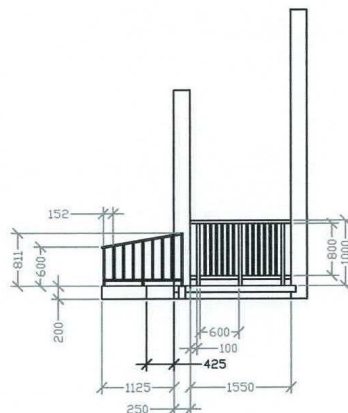

RIGHT SIDE VIEW
SCALE: 1:80

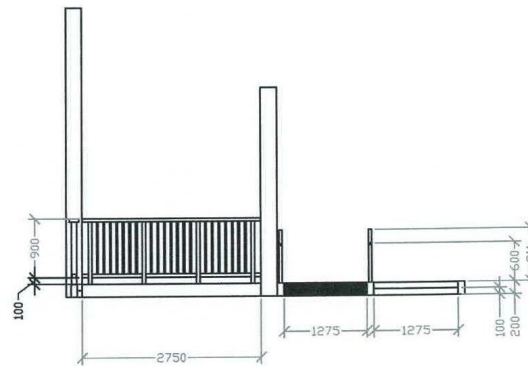

FRONT VIEW
SCALE: 1:80

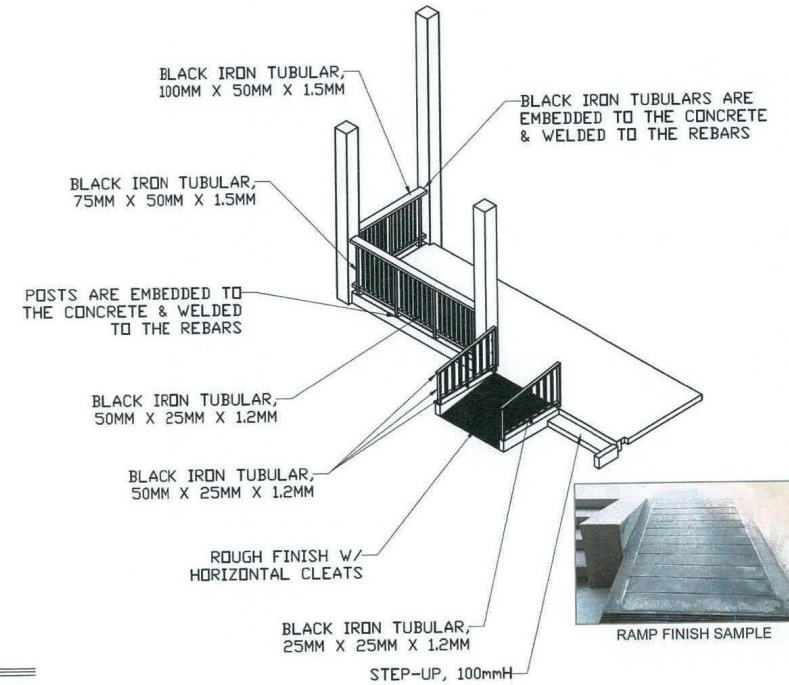

PERSPECTIVE VIEW
SCALE: 1:80

DETAILS OF TERRACE GUARDRAILS,
RAMP HANDRAILS, & STAIR

1
A-11

NOTES:

1. All dimension is in millimeter, or unless otherwise specified;
2. It shall be the contractor's responsibility to provide adequate shoring and bracing of the structure for all loads that may be imposed during construction;
3. Contractor shall verify all dimensions before all works is to begin;
4. Subject to actual verification.

OWNER:  PHILIPPINE FIBER INDUSTRY DEVELOPMENT AUTHORITY 3/F PCAF BLDG., DEPARTMENT OF AGRICULTURE ELLIPTICAL ROAD, DILIMAN, QUEZON CITY	PROJECT TITLE/LOCATION: WEAVING AND PROCESSING CENTER SINAI, SIBAGAT, AGUSAN DEL SUR	SHEET CONTENTS: AS SHOWN	DRAWN & DESIGNED BY: ENGR. CLARA M. AQUILLA AGRICULTURAL AND FISHERIES ENGINEER	CHECKED BY: ENGR. PEPITO M. SORDIANO II ENGINEER II	RECOMMENDING APPROVAL: CONCEPCION D. JOCSON OIC, FIBER UTILIZATION AND TECHNOLOGY DIVISION	APPROVED BY: ATTY. GENEVIVE E. VENCARIA-GUEVARRA, CESE ASSISTANT SECRETARY AND CONCURRENT OIC, EXECUTIVE DIRECTOR III	SHEET NO. A-11 11 24
		DATE: PRC: 007711 PTR: TIN:	REV. DATE:	VALIDITY DATE: 07/13/2025	VALIDITY DATE: 08/28/2025		

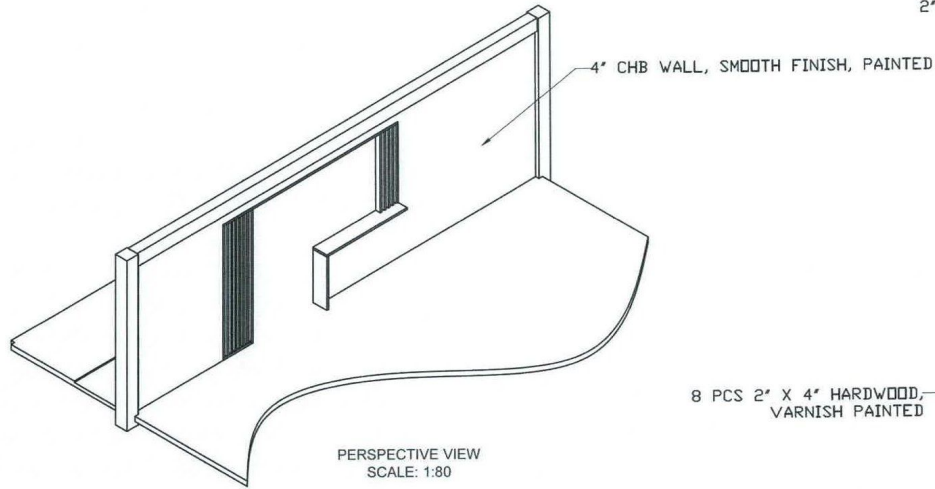

PERSPECTIVE VIEW
SCALE: 1:80

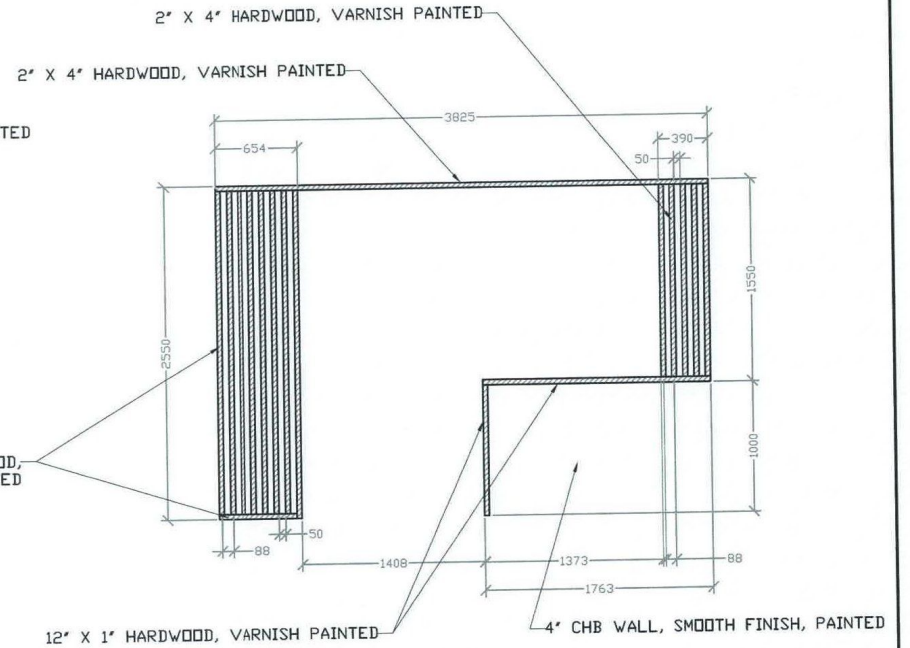

FRONT VIEW
SCALE: 1:40

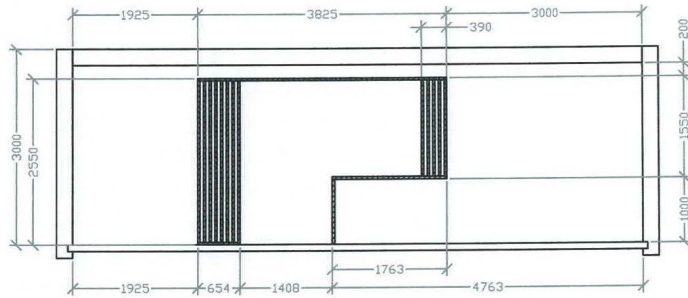

FRONT VIEW
SCALE: 1:80

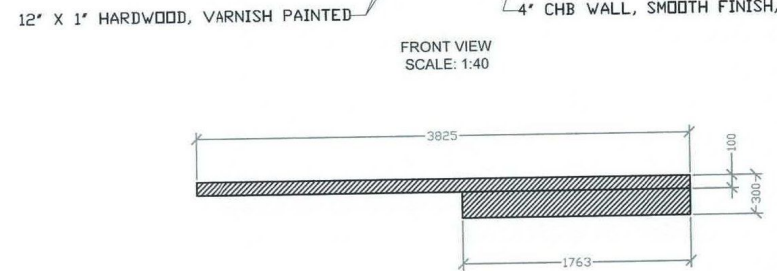

TOP VIEW
SCALE: 1:40

NOTES:

1. All dimension is in millimeter, or unless otherwise specified;
2. It shall be the contractor's responsibility to provide adequate shoring and bracing of the structure for all loads that may be imposed during construction;
3. Contractor shall verify all dimensions before all works is to begin;
4. Subject to actual verification.

DETAILS OF WOOD SLATS WALL
DIVISION

1
A-12

 <p>PHILIPPINE FIBER INDUSTRY DEVELOPMENT AUTHORITY 3/F PCAF BLDG., DEPARTMENT OF AGRICULTURE ELLIPTICAL ROAD, DILIMAN, QUEZON CITY</p>	<p>PROJECT TITLE/LOCATION: WEAVING AND PROCESSING CENTER SINAI, SIBAGAT, AGUSAN DEL SUR</p>	SHEET CONTENTS: AS SHOWN	DRAWN & DESIGNED BY: ENGR. GABRIEL MARQUILLA AGRICULTURAL MACHINERY ENGINEER	CHECKED BY: ENGR. PEPITO M. SORIANO III ENGINEER	RECOMMENDING APPROVAL: CONCEPCION D. JOSON OIC, FIBER UTILIZATION AND TECHNOLOGY DIVISION	APPROVED BY: ATTY. GENEVIEVE E. VELICARIA-GUEVARRA, CESE ASSISTANT SECRETARY AND CONCURRENT OIC, EXECUTIVE DIRECTOR III	SHEET NO. A-12
		DATE: REV. NO.: REV. DATE:	PRC: 007111 PTR: TIN: VALIDITY DATE: 07/13/2025	PRC: 008584 PTR: TIN: VALIDITY DATE: 08/29/2025	12 24		

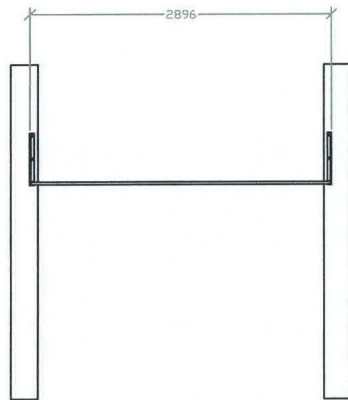

FRONT VIEW
SCALE: 1:50

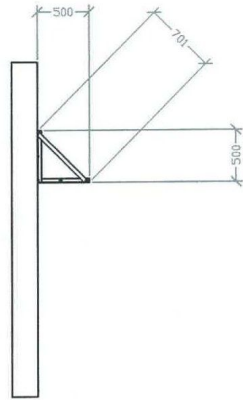

SIDE VIEW
SCALE: 1:50

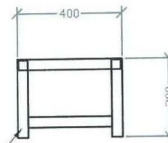

SIDE VIEW
SCALE: 1:20

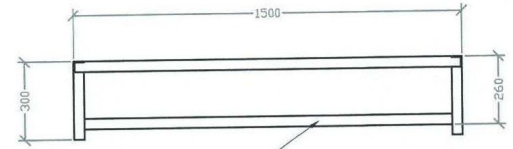

FRONT VIEW
SCALE: 1:20

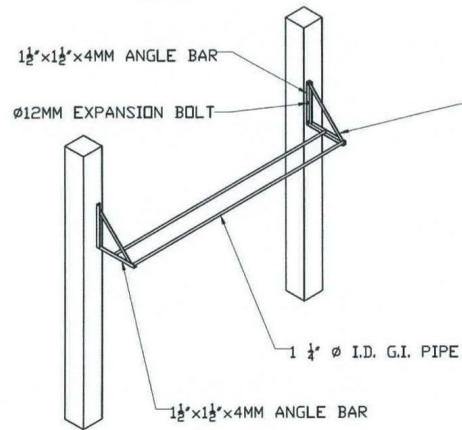

PERSPECTIVE VIEW
SCALE: 1:50

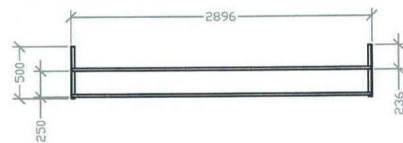

TOP VIEW
SCALE: 1:50

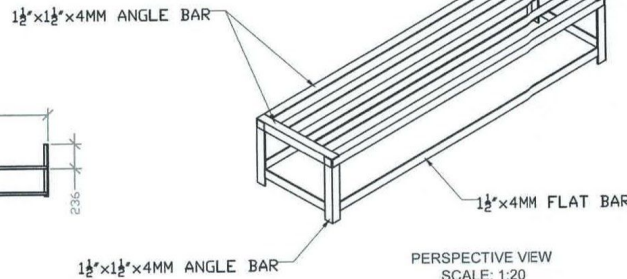

PERSPECTIVE VIEW
SCALE: 1:20

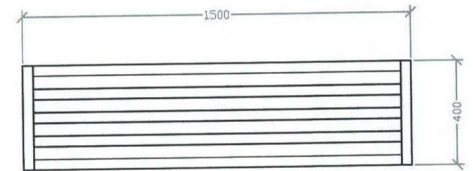

TOP VIEW
SCALE: 1:20

1 DRYING RACKS DETAILS
SCALE 1:40 MM

2 COOKING FRAME DETAILS
SCALE 1:40 MM

NOTES:

1. All dimension is in millimeter, or unless otherwise specified;
2. It shall be the contractor's responsibility to provide adequate shoring and bracing of the structure for all loads that may be imposed during construction;
3. Contractor shall verify all dimensions before all works is to begin;
4. Subject to actual verification.

<p>PHILIPPINE FIBER INDUSTRY DEVELOPMENT AUTHORITY 3/F PCAF BLDG., DEPARTMENT OF AGRICULTURE ELLIPTICAL ROAD, DILIMAN, QUEZON CITY</p>	<p>PROJECT TITLE/LOCATION: WEAVING AND PROCESSING CENTER SINAI, SIBAGAT, AGUSAN DEL SUR</p>	SHEET CONTENTS: AS SHOWN	DRAWN & DESIGNED BY: ENGR. GEMEL B. TORQUILLA AGRICULTURAL AND BIOTECHNOLOGY ENGINEER	CHECKED BY: ENGR. PEPITO M. SORIANO II ENGINEER I	RECOMMENDING APPROVAL: CONCEPCION D. JOCSON OIC, FIBER UTILIZATION AND TECHNOLOGY DIVISION	APPROVED BY: ATTY. GENEVIVE E. VELICARIA-GUEVARRA, CESE ASSISTANT SECRETARY AND CONCURRENT OIC, EXECUTIVE DIRECTOR III	SHEET NO. A-13
		DATE: REV. NO.: REV. DATE:	PRC: 007711 PTR: TIN: VALIDITY DATE: 07/13/2025	PRC: 008584 PTR: TIN: VALIDITY DATE: 09/28/2025	ATTY. GENEVIVE E. VELICARIA-GUEVARRA, CESE	23 24	

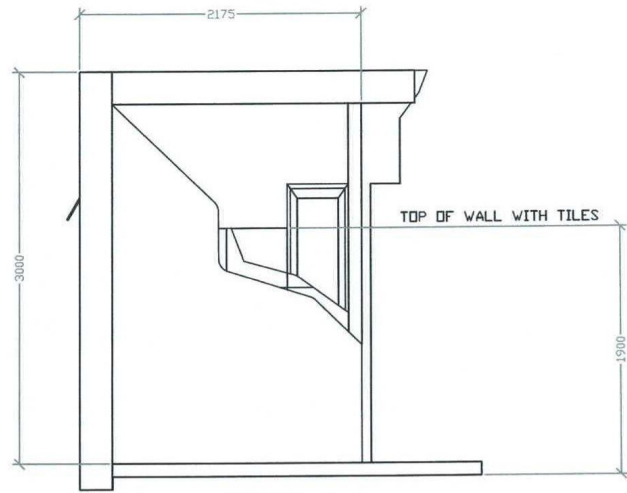

SIDE VIEW
SCALE: 1:40

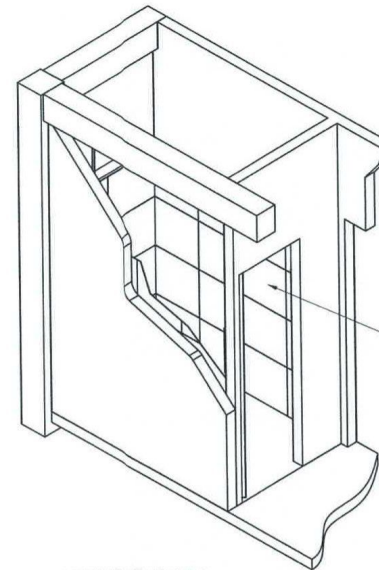

PERSPECTIVE VIEW
SCALE: 1:40

SHOWER WITH FAUCET

Ø4" FLOOR DRAIN,
STAINLESS STEEL

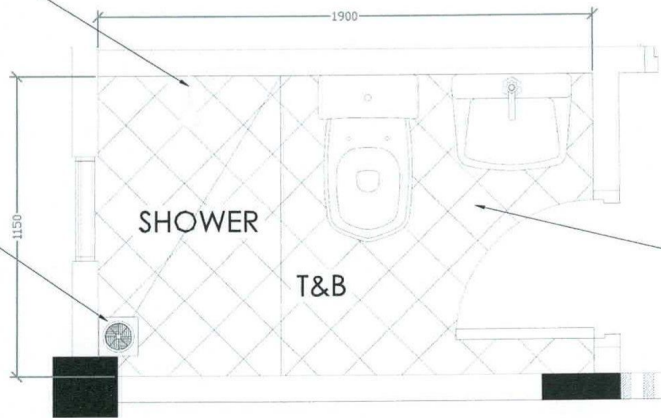

TOP VIEW
SCALE: 1:20

20cm x 30cm GLAZED
CERAMIC TILES

20cm x 20cm UNGLAZED
CERAMIC TILES

NOTES:

1. All dimension is in millimeter, or unless otherwise specified;
2. It shall be the contractor's responsibility to provide adequate shoring and bracing of the structure for all loads that may be imposed during construction;
3. Contractor shall verify all dimensions before all works is to begin;
4. Subject to actual verification.

1 DETAILS OF TOILET & BATH
A-14 SCALE 1:40 MM

 <p>PHILIPPINE FIBER INDUSTRY DEVELOPMENT AUTHORITY 3/F PCAF BLDG., DEPARTMENT OF AGRICULTURE ELLIPTICAL ROAD, DILIMAN, QUEZON CITY</p>	<p>PROJECT TITLE/LOCATION: WEAVING AND PROCESSING CENTER SINAI, SIBAGAT, AGUSAN DEL SUR</p>	SHEET CONTENTS: AS SHOWN	DRAWN & DESIGNED BY: ENGR. CLAUDIO B. QUILLA AGRICULTURAL ARCHITECTURE ENGINEER	CHECKED BY: ENGR. PEPIYO M. SORIANO ENGINEER	RECOMMENDING APPROVAL: CONCEPCION D. JOCSON OIC, FIBER UTILIZATION AND TECHNOLOGY DIVISION	APPROVED BY: ATTY. GENEVIEVE E. VELICARIA-GUEVARRA, CESE ASSISTANT SECRETARY AND CONCURRENT OIC, EXECUTIVE DIRECTOR III	SHEET NO. A-14 14 24
		DATE:	PRC: 007711 PTR:	PRC: 008584 PTR:	TIN:	TIN:	
REV. NO.:	REV. DATE:	VALIDITY DATE: 07/13/2025	VALIDITY DATE: 09/28/2025				

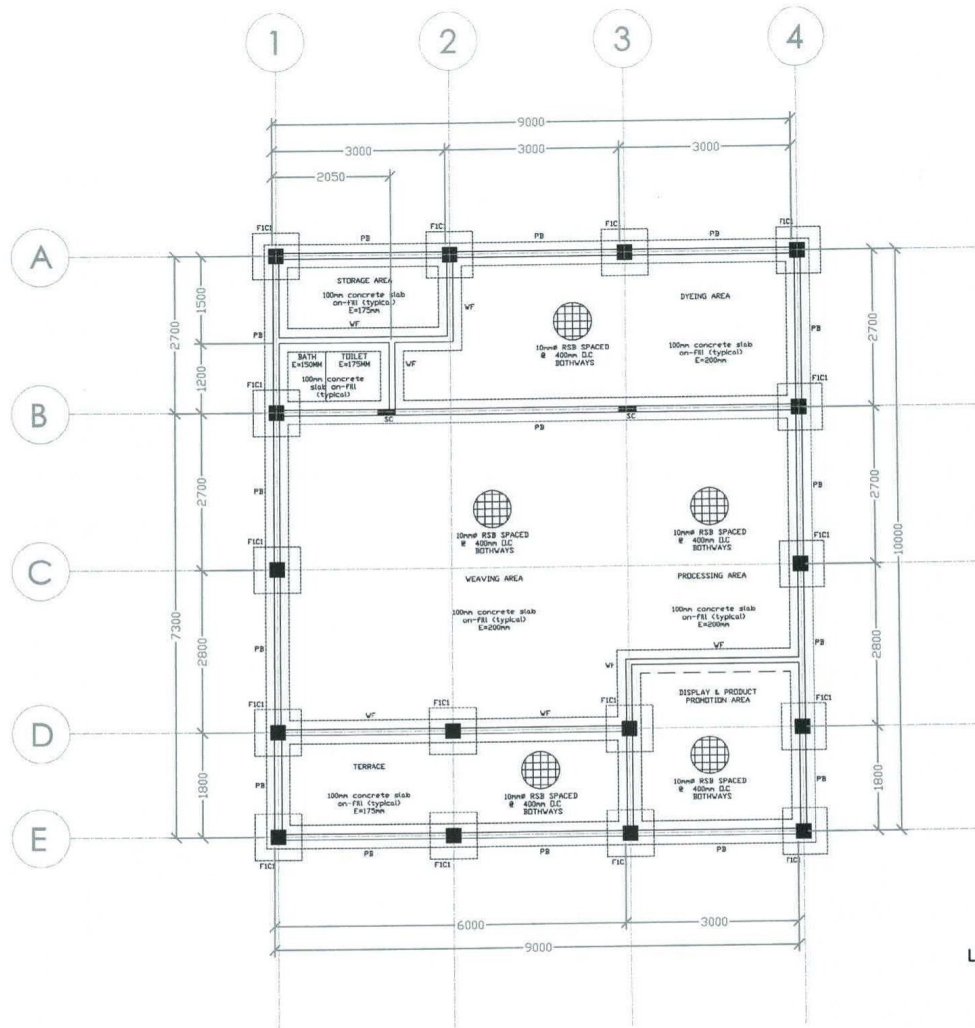

- LEGEND:**
1. FIC: FOOTING 1, COLUMN 1
 2. PB: PLINTH BEAM
 3. SC: STIFFENER COLUMN
 4. WF: WALL FOOTING

- NOTES:**
1. All dimension is in millimeter, or unless otherwise specified;
 2. It shall be the contractor's responsibility to provide adequate shoring and bracing of the structure for all loads that may be imposed during construction;
 3. Contractor shall verify all dimensions before all works is to begin;
 4. Subject to actual verification.

1 FOUNDATION PLAN
S-01 SCALE 1:90 MM

 <p>PHILIPPINE FIBER INDUSTRY DEVELOPMENT AUTHORITY 3/F PCAF BLDG, DEPARTMENT OF AGRICULTURE ELLIPTICAL ROAD, DILIMAN, QUEZON CITY</p>	<p>PROJECT TITLE/LOCATION: WEAVING AND PROCESSING CENTER SINAI, SIBAGAT, AGUSAN DEL SUR</p>	<p>SHEET CONTENTS: AS SHOWN</p>	<p>DRAWN & DESIGNED BY: <i>[Signature]</i> ENGR. CLARA S. ARQUILLA AGRICULTURAL AND FISHERIES ENGINEER</p>	<p>CHECKED BY: <i>[Signature]</i> ENGR. PEPITO M. SORIANO III ENGINEER</p>	<p>RECOMMENDING APPROVAL: <i>[Signature]</i> CONCEPCION D. JOCCSON OIC, FIBER UTILIZATION AND TECHNOLOGY DIVISION</p>	<p>APPROVED BY: <i>[Signature]</i> ATTY. GENEVIVE E. VELICARIA-GUEVARRA, CESE ASSISTANT SECRETARY AND CONCURRENT OIC, EXECUTIVE DIRECTOR III</p>	<p>SHEET NO. S-01 15/24</p>
<p>DATE: _____</p>			<p>PRC: 007111 PTR: _____</p>		<p>PRC: 006584 PTR: _____</p>		
<p>REV. NO. _____ REV. DATE: _____</p>			<p>TIN: _____ VALIDITY DATE: 07/13/2025</p>		<p>TIN: _____ VALIDITY DATE: 09/28/2025</p>		



PHILIPPINE FIBER INDUSTRY
DEVELOPMENT AUTHORITY
3/F PCAF BLDG., DEPARTMENT OF AGRICULTURE
ELIPTICAL ROAD, DILIMAN, QUEZON CITY

WEAVING AND PROCESSING
CENTER
SINAL, SIBAGAT, AGUSAN DEL SUR

REV. NO.:	REV. DATE:
DATE:	DATE:
AS SHOWN	
SHEET CONTENTS:	

DRAWN & DESIGNED BY:	ENGR. CAROLINA BARQUILLA MECHANICAL AND ELECTRICAL ENGINEER
CHECKED BY:	ENGR. PERITO M. SORIANO III ENGINEER
RECOMMENDING APPROVAL:	
APPROVED BY:	

VALIDITY DATE:	08/28/2025
TIN:	
PRC:	008584

SHEET NO.	16 24
S-02	ASSISTANT SECRETARY AND CONCOMRANT OIC EXECUTIVE DIRECTOR III
	ATTY. GENIEVEVE E. VELICARIA-JUEVARRA, CESE

- NOTES:
1. All dimension is in millimeter, or unless otherwise specified;
 2. It shall be the contractor's responsibility to provide adequate shoring and bracing of the structure for all loads that may be imposed during construction;
 3. Contractor shall verify all dimensions before all works is to begin;
 4. Subject to actual verification.

S-02
2
COLUMN FOOTING DETAILS
SCALE 1:30
MM

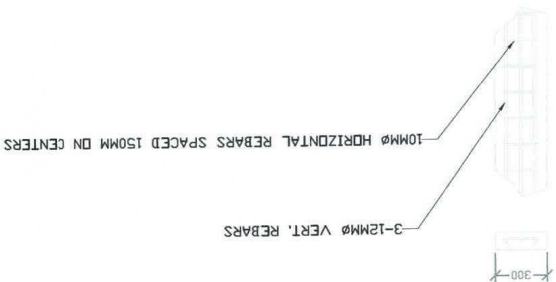

S-02
1
COLUMN FOOTING DETAILS
SCALE 1:30
MM

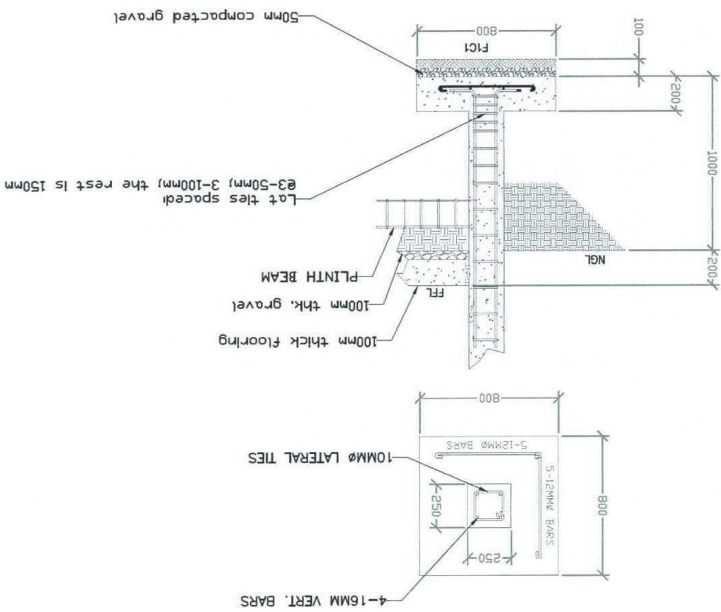

S-02
2
WALL FOOTING DETAILS
SCALE 1:30
MM

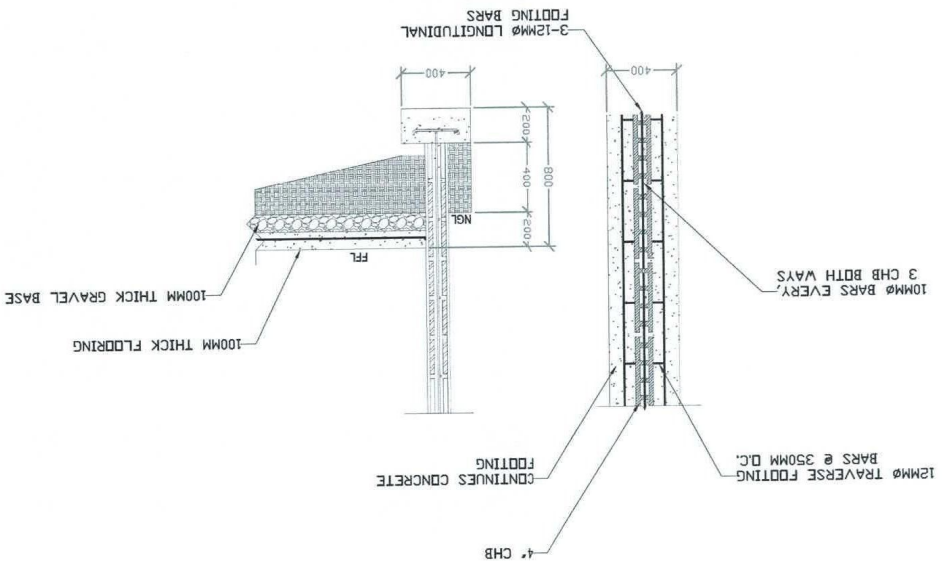

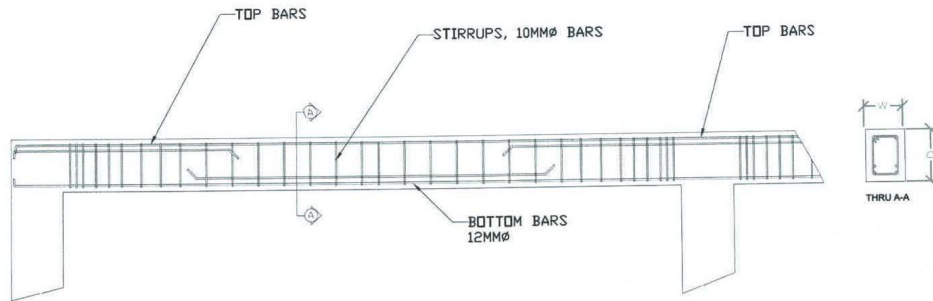

SECTION OF BEAM

SECTION	TIE BEAM		PLINTH BEAM	
	AT SUPPORT	AT MIDSPAN	AT SUPPORT	AT MIDSPAN
	200 X 250	200 X 250	200 X 250	200 X 250
CONT. TOP BARS	2-12MM \emptyset RSB	2-12MM \emptyset RSB	2-12MM \emptyset RSB	2-12MM \emptyset RSB
CUT TOP BARS	2-12MM \emptyset RSB		2-10MM \emptyset RSB	2-10MM \emptyset RSB
CUT BOT. BARS		2-12MM \emptyset RSB		2-10MM \emptyset RSB
CONT. BOT. BARS	2-12MM \emptyset RSB	2-12MM \emptyset RSB	2-12MM \emptyset RSB	2-12MM \emptyset RSB

10MM \emptyset REBARS STIRRUPS SPACE @ 3-0.05, 3-0.10, 3-0.15, REST @ 0.20M O.C.

1 SCHEDULE OF BEAMS
S-03 SCALE 1:40 MM

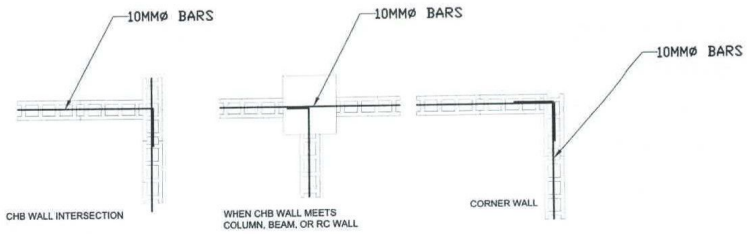

1 CHB CONNECTION DETAILS
S-03 SCALE 1:40 MM

- NOTES:
1. All dimension is in millimeter, or unless otherwise specified;
 2. It shall be the contractor's responsibility to provide adequate shoring and bracing of the structure for all loads that may be imposed during construction;
 3. Contractor shall verify all dimensions before all works is to begin;
 4. Subject to actual verification.

<p>PHILIPPINE FIBER INDUSTRY DEVELOPMENT AUTHORITY 3/F PCAF BLDG., DEPARTMENT OF AGRICULTURE ELLIPTICAL ROAD, DILIMAN, QUEZON CITY</p>	PROJECT TITLE/LOCATION:	SHEET CONTENTS:	DRAWN & DESIGNED BY:	CHECKED BY:	RECOMMENDING APPROVAL:	APPROVED BY:	SHEET NO.
	WEAVING AND PROCESSING CENTER	AS SHOWN	ENGR. CLAYME TORQUILLA AGRICULTURAL AND BIOSYSTEMS ENGINEER	ENGR. PEPITO M. SORIANO III ENGINEER III	CONCEPTION D. JOCCSON OIC, FIBER UTILIZATION AND TECHNOLOGY DIVISION	ATTY. GEN. JAYVE E. VELICARIO GUEVARRA, CESE ASSISTANT SECRETARY AND CONCURRENT OIC, EXECUTIVE DIRECTOR III	S-03
	SINAI, SIBAGAT, AGUSAN DEL SUR	DATE:	PRC: 007711 PTR:	PRC: 006564 PTR:			17 24
		REV. NO.:	REV. DATE:	TIN: VALIDITY DATE: 07/13/2025	TIN: VALIDITY DATE: 09/29/2025		

RIB-TYPE ROOF, 0.4MM THICKNESS,
PRE-PAINTED, LONG SPAN, COLOR RED

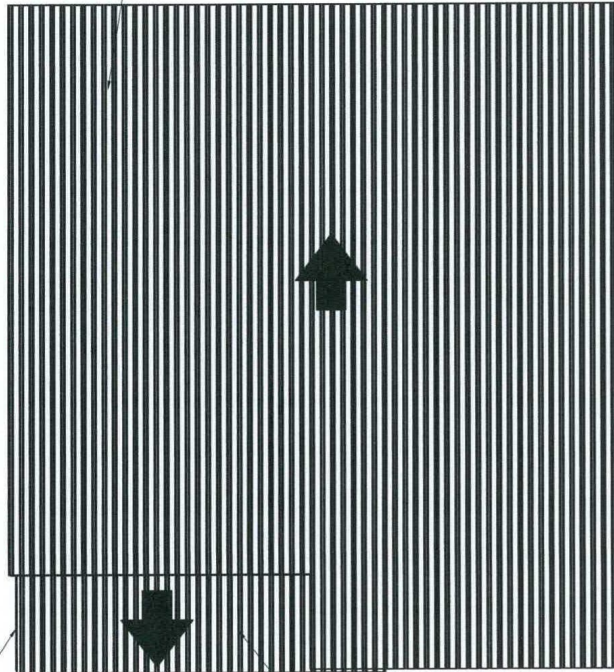

FASCIA BOARD, SENEPA, 12\'x12mmx8\'

PAINTING: 1 COAT PRIMER
& 2 COATS FINISH
(ENAMEL)

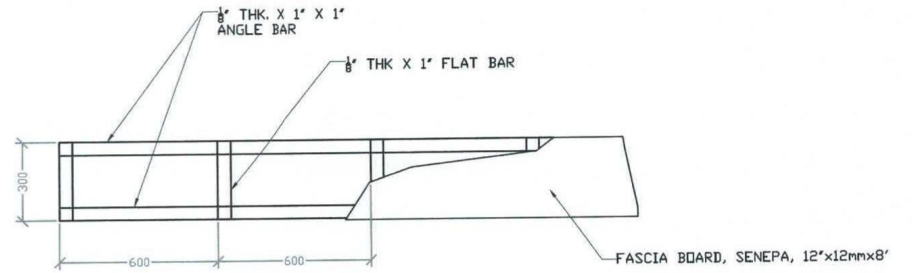

2 FASCIA FRAME DETAILS
S-04 SCALE 1:20 MM

FASCIA BOARD, SENEPA,
12\'x12mmx8\'

RIB-TYPE ROOF, 0.4MM THICKNESS,
COLOR RED

1 ROOF PLAN
S-04 SCALE 1:100 MM

NOTES:

1. All dimension is in millimeter, or unless otherwise specified;
2. It shall be the contractor's responsibility to provide adequate shoring and bracing of the structure for all loads that may be imposed during construction;
3. Contractor shall verify all dimensions before all works is to begin;
4. Subject to actual verification.

<p>PHILIPPINE FIBER INDUSTRY DEVELOPMENT AUTHORITY 3/F PCAF BLDG. DEPARTMENT OF AGRICULTURE ELLIPTICAL ROAD, DILIMAN, QUEZON CITY</p>	<p>PROJECT TITLE/LOCATION: WEAVING AND PROCESSING CENTER SINAI, SIBAGAT, AGUSAN DEL SUR</p>	<p>SHEET CONTENTS: AS SHOWN</p>	<p>DRAWN & DESIGNED BY: <i>[Signature]</i> ENGR. OLYMPIA BARQUILLA AGRICULTURAL ENGINEERING SYSTEMS ENGINEER</p>	<p>CHECKED BY: <i>[Signature]</i> ENGR. PERJO M. SORIANO ENGINEER II</p>	<p>RECOMMENDING APPROVAL: <i>[Signature]</i> CONCEPCION D. JOCCSON OIC, FIBER UTILIZATION AND TECHNOLOGY DIVISION</p>	<p>APPROVED BY: <i>[Signature]</i> ATTY. GENEJIVE E. VELICARIA-BUEVARRA, CESE ASSISTANT SECRETARY AND CONCURRENT OIC EXECUTIVE DIRECTOR III</p>	<p>SHEET NO. S-04 18 24</p>
			<p>DATE: PRC: 007711 PTR: TIN: VALIDITY DATE: 07/13/2025</p>	<p>DATE: PRC: 008584 PTR: TIN: VALIDITY DATE: 09/29/2025</p>	<p>REV. NO.: REV. DATE:</p>		



PHILIPPINE FIBER INDUSTRY
DEVELOPMENT AUTHORITY
3/F ROAF BLDG., DEPARTMENT OF AGRICULTURE
ELIZALDO ROAD, DILIMAN, QUEZON CITY

WEAVING AND PROCESSING
CENTER
SINAL, SIBAGAT, AGUSAN DEL SUR

OWNER:	PROJECT TITLE/LOCATION:	SHEET CONTENTS:	DRAWN & DESIGNED BY:	CHECKED BY:	RECOMMENDING APPROVAL:	APPROVED BY:	SHEET NO.
		AS SHOWN	ENGR. CLAYTON BARQUILLA ARCHITECTURAL AND MECHANICAL SYSTEMS ENGINEER	ENGR. PEPILO M. SOBANG II ENGINEER	CONCEPCION D. JOHNSON CONCEPTUAL DESIGNER	ATTY. GENOVEVE E. VELAZQUEZ ASSISTANT SECRETARY AND CONCURRENT CHIEF EXECUTIVE DIRECTOR III	S-05
			PRC: 007711	PRC: 006544			19 24
			DATE:	DATE:			
			REV. NO.:	REV. DATE:			
			VALIDITY DATE: 07/13/2025	VALIDITY DATE: 08/29/2025			

- NOTES:
1. All dimension is in millimeter, or unless otherwise specified
 2. It shall be the contractor's responsibility to provide adequate shoring and bracing of the structure for all loads that may be imposed during construction
 3. Contractor shall verify all dimensions before all works is to begin
 4. Subject to actual verification.

1
SCALE 1:100 MM
ROOF FRAMING PLAN

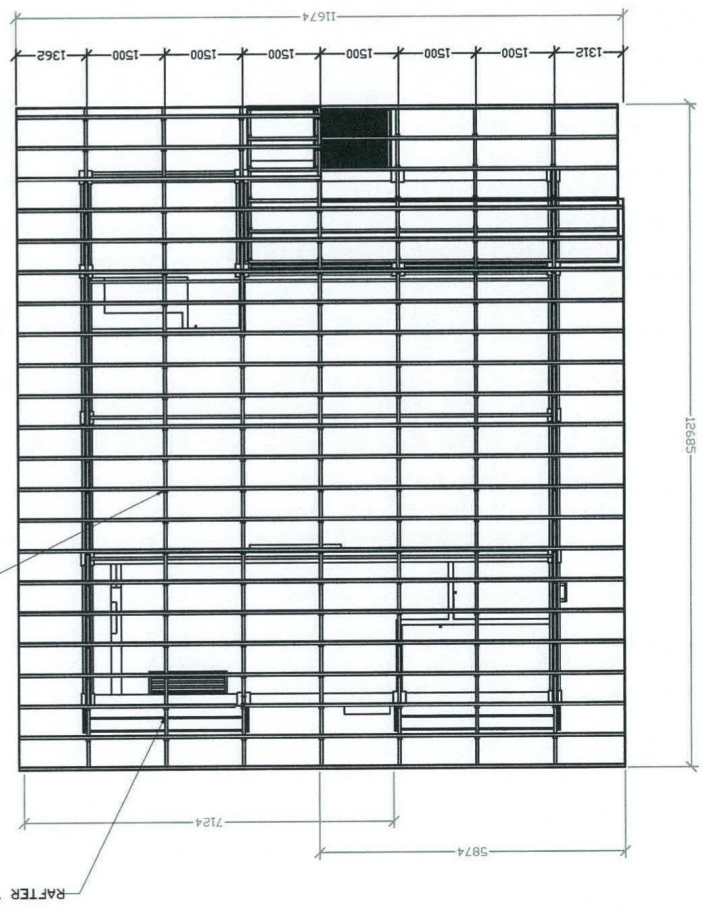

2
SCALE 1:20 MM
TRUSS DETAILS

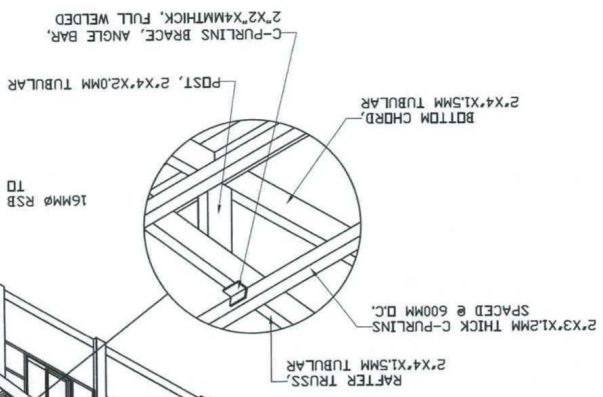

3
SCALE 1:16 MM
TRUSS & COLUMN CONNECTION DETAILS

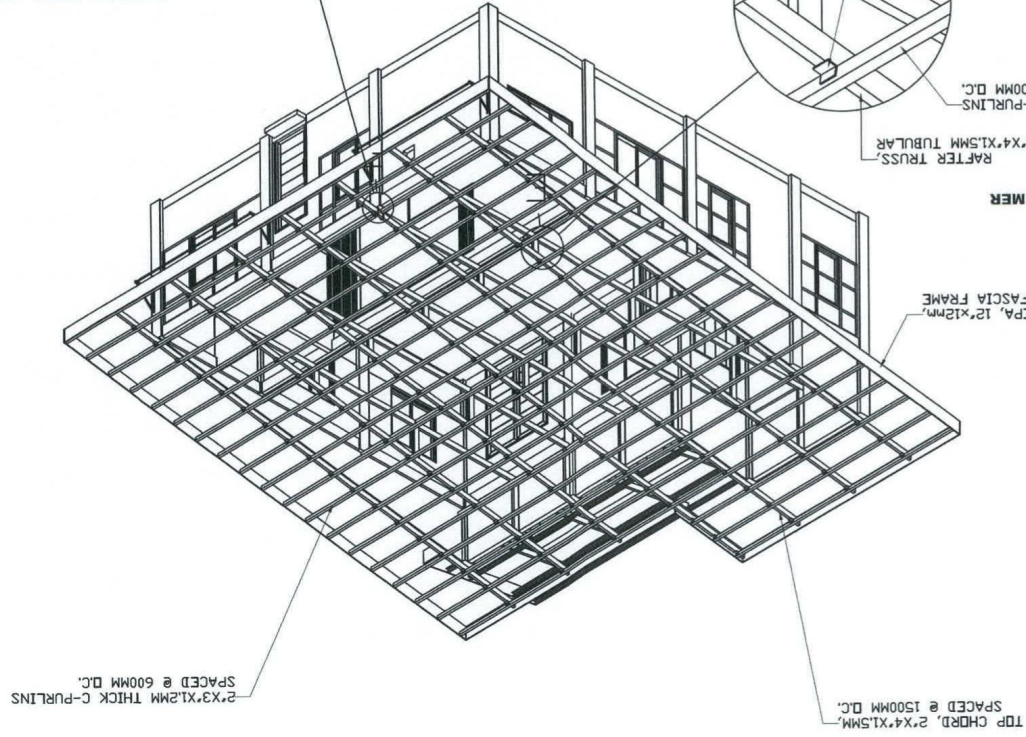
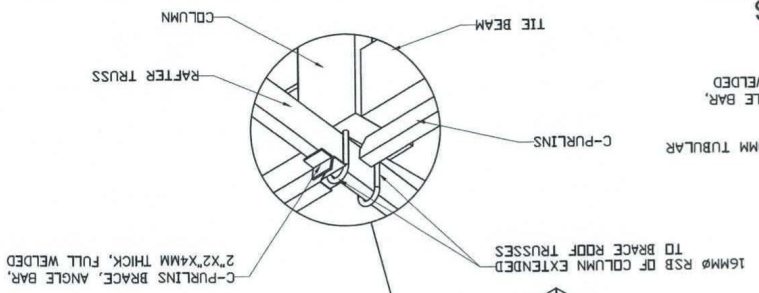

PAINTING:
2 COATS EPOXY PRIMER

FASCIA BOARD, SENEPA, 12\"/>

RAFTER TRUSS

RAFTER TRUSS

RAFTER TRUSS

RAFTER TRUSS

RAFTER TRUSS

RAFTER TRUSS

RAFTER TRUSS

RAFTER TRUSS

RAFTER TRUSS

RAFTER TRUSS

RAFTER TRUSS

RAFTER TRUSS

RAFTER TRUSS

RAFTER TRUSS

RAFTER TRUSS

RAFTER TRUSS

RAFTER TRUSS

RAFTER TRUSS

RAFTER TRUSS

RAFTER TRUSS

RAFTER TRUSS

RAFTER TRUSS

RAFTER TRUSS

RAFTER TRUSS

RAFTER TRUSS

RAFTER TRUSS

RAFTER TRUSS

RAFTER TRUSS

RAFTER TRUSS

RAFTER TRUSS

RAFTER TRUSS

RAFTER TRUSS

RAFTER TRUSS

RAFTER TRUSS

RAFTER TRUSS

RAFTER TRUSS

RAFTER TRUSS

RAFTER TRUSS

RAFTER TRUSS

RAFTER TRUSS

RAFTER TRUSS

RAFTER TRUSS

RAFTER TRUSS

RAFTER TRUSS

RAFTER TRUSS

RAFTER TRUSS

RAFTER TRUSS

RAFTER TRUSS

RAFTER TRUSS

RAFTER TRUSS

RAFTER TRUSS

RAFTER TRUSS

RAFTER TRUSS

RAFTER TRUSS

RAFTER TRUSS

RAFTER TRUSS

RAFTER TRUSS

RAFTER TRUSS

RAFTER TRUSS

RAFTER TRUSS

RAFTER TRUSS

RAFTER TRUSS

RAFTER TRUSS

RAFTER TRUSS

RAFTER TRUSS

RAFTER TRUSS

RAFTER TRUSS

RAFTER TRUSS

RAFTER TRUSS

RAFTER TRUSS

RAFTER TRUSS

RAFTER TRUSS

RAFTER TRUSS

RAFTER TRUSS

RAFTER TRUSS

RAFTER TRUSS

RAFTER TRUSS

RAFTER TRUSS

RAFTER TRUSS

RAFTER TRUSS

RAFTER TRUSS

RAFTER TRUSS

RAFTER TRUSS

RAFTER TRUSS

RAFTER TRUSS

RAFTER TRUSS

RAFTER TRUSS

RAFTER TRUSS

RAFTER TRUSS

RAFTER TRUSS

RAFTER TRUSS

RAFTER TRUSS

RAFTER TRUSS

RAFTER TRUSS

RAFTER TRUSS

RAFTER TRUSS

RAFTER TRUSS

RAFTER TRUSS

RAFTER TRUSS

RAFTER TRUSS

RAFTER TRUSS

RAFTER TRUSS

RAFTER TRUSS

RAFTER TRUSS

RAFTER TRUSS

RAFTER TRUSS

RAFTER TRUSS

RAFTER TRUSS

RAFTER TRUSS

RAFTER TRUSS

RAFTER TRUSS

RAFTER TRUSS

RAFTER TRUSS

RAFTER TRUSS

RAFTER TRUSS

RAFTER TRUSS

RAFTER TRUSS

RAFTER TRUSS

RAFTER TRUSS

RAFTER TRUSS

RAFTER TRUSS

RAFTER TRUSS

RAFTER TRUSS

RAFTER TRUSS

RAFTER TRUSS

RAFTER TRUSS

RAFTER TRUSS

RAFTER TRUSS

RAFTER TRUSS

RAFTER TRUSS

RAFTER TRUSS

RAFTER TRUSS

RAFTER TRUSS

RAFTER TRUSS

RAFTER TRUSS

RAFTER TRUSS

RAFTER TRUSS

RAFTER TRUSS

RAFTER TRUSS

RAFTER TRUSS

RAFTER TRUSS

RAFTER TRUSS

RAFTER TRUSS

RAFTER TRUSS

RAFTER TRUSS

RAFTER TRUSS

RAFTER TRUSS

RAFTER TRUSS

RAFTER TRUSS

RAFTER TRUSS

RAFTER TRUSS

RAFTER TRUSS

RAFTER TRUSS

RAFTER TRUSS

RAFTER TRUSS

RAFTER TRUSS

RAFTER TRUSS

RAFTER TRUSS

RAFTER TRUSS

RAFTER TRUSS

RAFTER TRUSS

RAFTER TRUSS

RAFTER TRUSS

RAFTER TRUSS

RAFTER TRUSS

RAFTER TRUSS

RAFTER TRUSS

RAFTER TRUSS

RAFTER TRUSS

RAFTER TRUSS

RAFTER TRUSS

RAFTER TRUSS

RAFTER TRUSS

RAFTER TRUSS

RAFTER TRUSS

RAFTER TRUSS

RAFTER TRUSS

RAFTER TRUSS

RAFTER TRUSS

RAFTER TRUSS

RAFTER TRUSS

RAFTER TRUSS

RAFTER TRUSS

RAFTER TRUSS

RAFTER TRUSS

RAFTER TRUSS

RAFTER TRUSS

RAFTER TRUSS

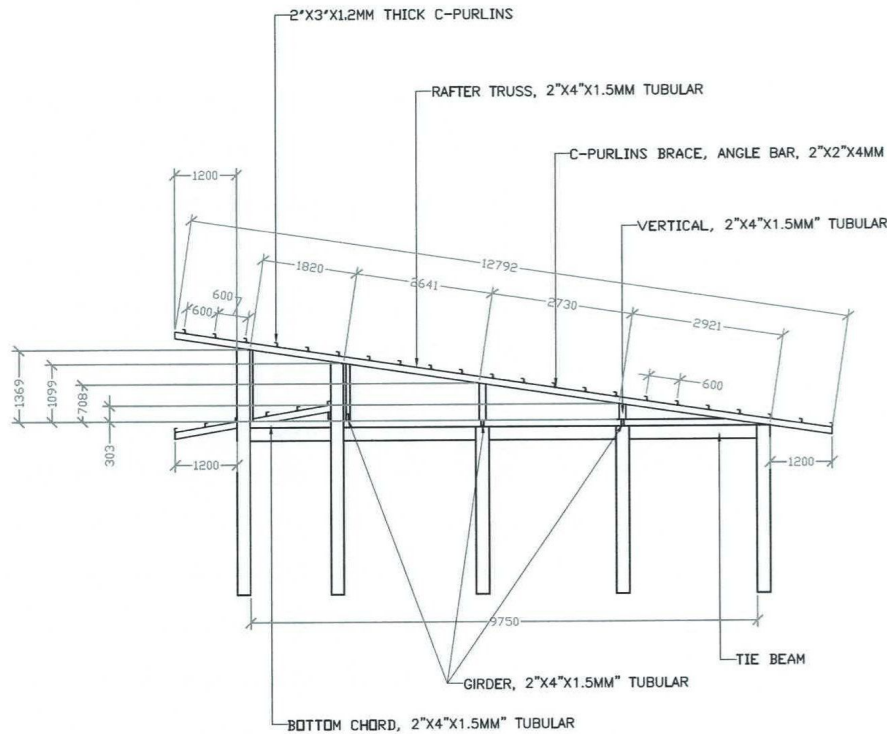

1 RAFTER TRUSS DETAILS
S-06 SCALE 1:100 MM

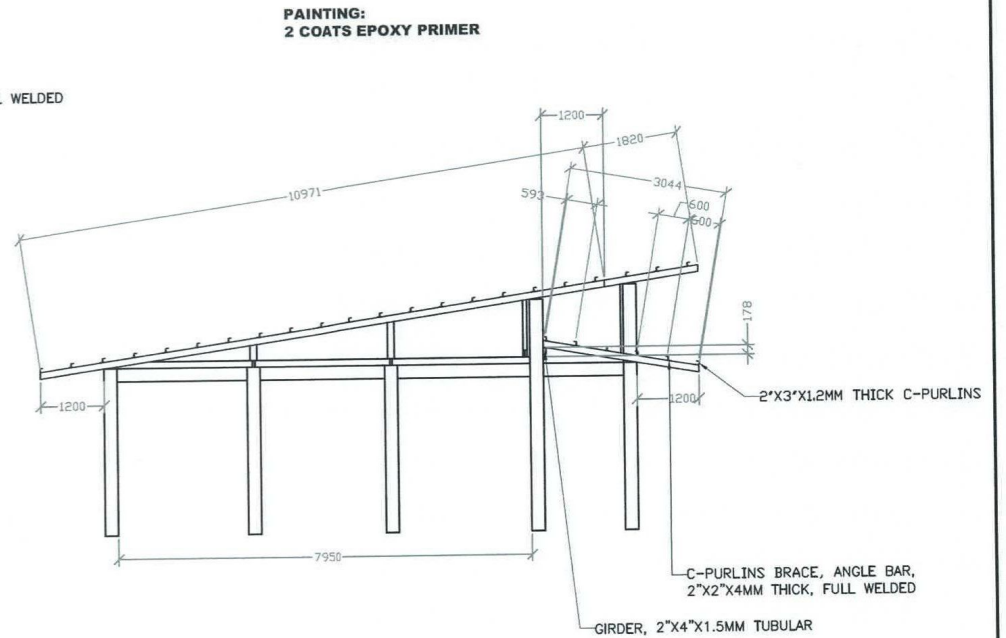

2 TERRACE RAFTER TRUSS DETAILS
S-06 SCALE 1:100 MM

NOTES:

1. All dimension is in millimeter, or unless otherwise specified;
2. It shall be the contractor's responsibility to provide adequate shoring and bracing of the structure for all loads that may be imposed during construction;
3. Contractor shall verify all dimensions before all works is to begin;
4. Subject to actual verification.

OWNER:	PROJECT TITLE/LOCATION:	SHEET CONTENTS:	DRAWN & DESIGNED BY:	CHECKED BY:	RECOMMENDING APPROVAL:	APPROVED BY:	SHEET NO.	
<p>PHILIPPINE FIBER INDUSTRY DEVELOPMENT AUTHORITY 3/F PCAP BLDG., DEPARTMENT OF AGRICULTURE ELLIPTICAL ROAD, DILIMAN, QUEZON CITY</p>	<p>WEAVING AND PROCESSING CENTER SINAI, SIBAGAT, AGUSAN DEL SUR</p>	AS SHOWN	ENGR. CLAYTON BARQUILLA AGRICULTURAL AND FORESTRY SYSTEMS ENGINEER	ENGR. PEPILO M. SORIANO III ENGINEER	CONCEPCION D. JOCSON OIC, FIBER UTILIZATION AND TECHNOLOGY DIVISION	ATTY. GENEVIVE E. VALICARIA-GUEVARRA, CESE ASSISTANT SECRETARY AND CONCURRENT OIC, EXECUTIVE DIRECTOR III	S-06 20 24	
		DATE:	PRC: 007111	PRC: 008584				
		REV. NO.:	REV. DATE:	TIN:	TIN:			
				VALIDITY DATE: 07/13/2025	VALIDITY DATE: 08/29/2025			

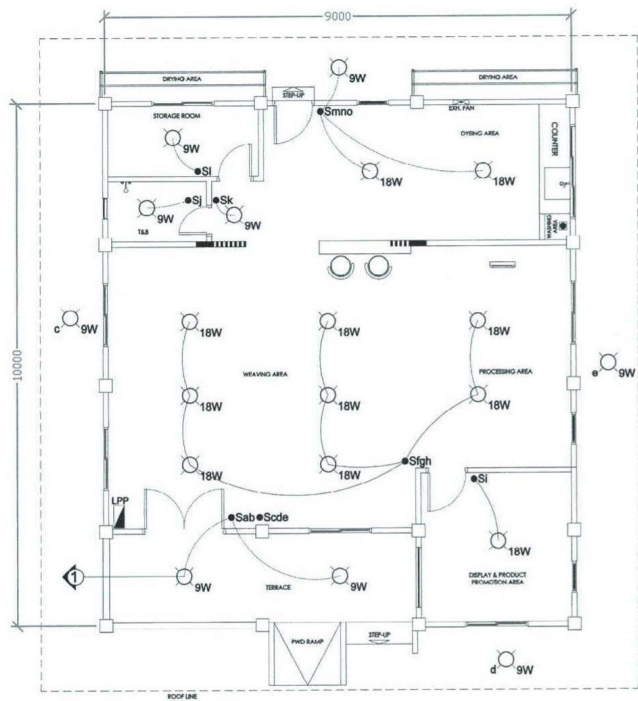

1 LIGHTING LAYOUT PLAN
SCALE 1:100 MM

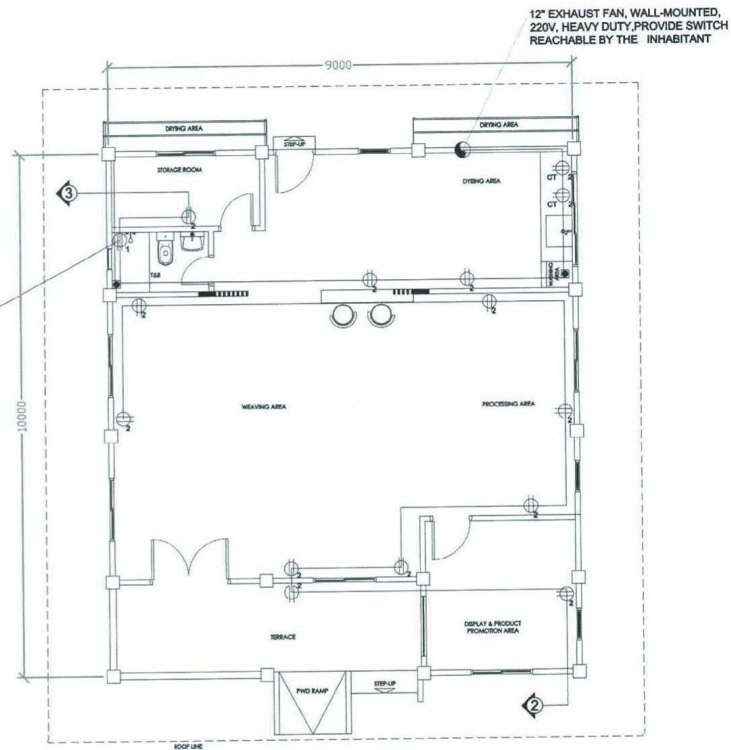

2 POWER LAYOUT PLAN
SCALE 1:100 MM

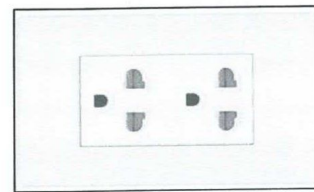

SAMPLE UNIVERSAL CONVENIENCE OUTLET WITH GROUND

	OWNER:	PROJECT TITLE/LOCATION:	SHEET CONTENTS:	DRAWN & DESIGNED BY:	CHECKED BY:	RECOMMENDING APPROVAL:	APPROVED BY:	SHEET NO.:
	PHILIPPINE FIBER INDUSTRY DEVELOPMENT AUTHORITY 3/F PCAF BLDG., DEPARTMENT OF AGRICULTURE ELLIPTICAL ROAD, DILIMAN, QUEZON CITY	WEAVING AND PROCESSING CENTER SINAI, SIBAGAT, AGUSAN DEL SUR	AS SHOWN	ENGR. CLAYTON B. BARGUILLA AGRICULTURAL ELECTROSYSTEMS ENGINEER	ENGR. PEPITO M. SORIANO III ENGINEER	CONCEPCION D. JOSSON OIC, FIBER UTILIZATION AND TECHNOLOGY DIVISION	ATTY. GENEVIVE E. VELICARIA GUEVARRA, CESE ASSISTANT SECRETARY AND CONCURRENT OIC, EXECUTIVE DIRECTOR III	E-01 21/24
		DATE:	PRC: 007711	PRC: 008554				
		REV. NO.:	PTN:	TIN:				
		REV. DATE:	VALIDITY DATE: 07/13/2025	VALIDITY DATE: 08/28/2025				